WEATHER
Unsettled weather tonight and Sunday with probably rain. Warmer tonight in south portion.

The La Crosse Tribune and Leader-Press

HOME EDITION

Full Leased Wire News Report of The Associated Press

Member of the Audit Bureau of Circulation

VOLUME XVIII, NUMBER 165 — LA CROSSE, WISCONSIN, SATURDAY, OCTOBER 28, 1922 — EIGHT PAGES — PRICE THREE CENTS

REPRESENTATION IN NEW ITALIAN CABINET DEMAND OF NATIONALIST LEADERS

Fascisti Extend Activities in Provinces and Cabinet Takes Steps to Meet Situation; Proclamation Calls Upon People to Maintain Order

ROME.—By the Associated Press.—The cabinet council has been in session since midnight in order to receive reports from the provinces where the fascisti movement has taken a subversive direction, and to adopt necessary measures to meet the situation.

The cabinet decided first to issue a proclamation declaring a state of siege in all the provinces beginning at noon Saturday but later this decision was modified and a proclamation was issued urging the public to maintain order in the face of insurrectionary attempts. The proclamation says:

"Seditious movements having manifested themselves in certain provinces of Italy, having as their object the interruption of the normal functions of state's powers and calculated to plunge the country into grave trouble, the government has as far as possible tried every means of conciliation in the hope of re-establishing peace and reaching a peaceful solution of the crisis.

"In the face of such insurrectionary attempts it is the duty of the retiring government, by all means, at whatever cost, to maintain law and order, and this duty it will carry out to the full in order to safeguard the citizens and free constitutional institutions.

"It is the government's expectation that the citizens will remain calm and have confidence in the measures taken for their safety.

"Long live Italy."

"Long live the king."

Fascisti Activity Increases

Reports received by the cabinet council from a number of points in central Italy show that the fascisti are extending their movement with a view to exerting pressure for the formation of a fascisti cabinet.

The Facta ministry, despite its resignation, is acting with energy to re-establish order.

Rome and all of the large cities up to the present time have not been the scene of any disturbances of moment.

Rescind War Law Order

LONDON. — By the Associated Press.—Martial law was proclaimed in Italy Saturday to take effect at noon Saturday but the proclamation later was rescinded, it is stated in dispatches from the Stefani agency in Rome, the semi-official Italian news organization.

It is explained that the withdrawal of the proclamation is the result of an improvement in the situation.

Special dispatches early Saturday morning told of the beginning of a concerted movement by the fascisti against several towns. Florence, Pisa, Cremona and other centers were declared to have been taken over by the fascisti forces who deposed the state authorities and assumed command. Apparently, according to these advices, there was no resistance.

Communication in all parts of the country is badly disorganized, and the news of the declaration of martial law was the first to reach here since the movement started.

King Victor Emmanuel is known to have returned to Rome last night, with the intention of conferring with various political leaders in an endeavor to form a new cabinet to succeed the Facta ministry which was forced out by the threats of the fascisti.

CHECK SWINDLER IS ARRESTED BY POLICE FRIDAY

F. P. Mooney Admits Obtaining Money Fraudulently from T. F. Moss, Photographer

DECLARED HE WAS REPRESENTING RECORD COMPANY OF CHICAGO

Cashes Check for Twenty-five Dollars at Restaurant Here

ON complaint that he had passed a fraudulent check for $25 at the New York Life restaurant, F. P. Mooney, Louisville, Ky., was arrested by Detective McGrath of the local police force Friday afternoon. Mooney, in a statement to the chief of police, admitted that he had fraudulently obtained and cashed a check he had received from T. F. Moss, photographer, in payment for 100 phonograph records, it is claimed.

According to the register at the Linker hotel, Mooney came to the city on September 20. His statement to the police was that he had been in the employ of the Tribune soliciting advertisements and that he had abandoned this project to handle phonograph record certificates at the Moss studio.

Mooney was never in the employ of the Tribune and is entirely unknown to the management of the newspaper.

Mooney, declaring he was representing the D. D. Kelly company of Chicago in handling phonograph records, succeeded in selling Moss one shipment of 100 records for which he received a check for $25. Instead of forwarding the check to the "Chicago office," Mooney endorsed the name of Kelly and cashed the check at the New York Life restaurant. Police wired Chicago and found that there is not in existance a company by the name of D. D. Kelly.

Mooney gave his name to the police as J. E. Moss, but later in signing the finger-print forms, admitted that his name was Mooney, as registered at the Linker hotel. He was arrested by Detective McGrath on Pearl street Friday afternoon. Mooney had removed his baggage to the Burlington depot and was thought to be enroute to the depot to catch a train when arrested. When first approached by McGrath, Mooney's first statement, according to Chief Webber, was "I suppose you are from headquarters."

WEATHER RECORD

For La Crosse and vicinity—Unsettled weather tonight and Sunday with probably rain. Warmer tonight in south portion.

For Wisconsin—Unsettled weather tonight and Sunday; probably rain. Warmer tonight in south portion.

For Minnesota—Fair tonight and Sunday except probably rain in extreme east portion. Cooler tonight in west central portion and in south and west portions Sunday.

For Iowa—Fair tonight; warmer in extreme northeast and cooler extreme northwest portions. Sunday unsettled with probably rain in east portion. Cooler Sunday in west and central portions.

TODAY'S TEMPERATURES

6 a. m.	44	10 a. m.	48
7 a. m.	44	11 a. m.	53
8 a. m.	45	12 m.	59
9 a. m.	47	1 p. m.	63

RIVER FORECAST

The river stages will remain nearly stationary during the next 48 hours.

RIVER BULLETIN

Stations—	Flood Stage	Height	24-hour change
St. Paul	14	—0.1	—0.1
Red Wing	14	—0.4	0.0
Reeds	12	0.6	—0.1
Winona	16	0.0	0.0
LA CROSSE	12	0.3	0.0
Lansing	18	1.7	0.0
Prairie du Chien	18	1.4	0.0
Dubuque	18	1.6	0.0
Davenport	15	1.1	+0.2
Keokuk	15	0.2	—0.2

NATION-WIDE RECORD

	Low night	Yesterday's high	Prec.
Bismarck	32	76	..
Chicago	52	72	..
Denver	42	74	..
Helena	40	62	..
Huron	46	80	..
Jacksonville	68	74	..
Kansas City	58	84	..
LA CROSSE	44	78	..
Madison	42	68	..
Memphis	58	78	..
Medicine Hat	36	60	..
Milwaukee	44	66	..
Miles City	34	68	..
New York	44	54	..
New Orleans	60	80	..
San Diego	54	66	.08
San Francisco	52	60	.02
Minneapolis	44	74	..
Washington	42	66	..

COUPLE ON WAY TO MICHIGAN LAND IN JAIL AT RACINE

Woman Was Kidnapped Husband Tells Sheriff; Charges Husband Was Cruel

RACINE, Wis.—Charges of having kidnapped Mrs. Rosie Pedersen will be brought against Elmer Hammond on Monday morning by the woman's husband, according to a statement he made over the long distance telephone to Sheriff James, Saturday morning. The man was located working on a farm near Gray's Lake, Ills., and when the sheriff notified him that his wife, with Hammond, was in custody at the county jail, Pedersen declared it a case of kidnapping and said he would come to Racine early Monday.

The pair were taken before Judge Burgess in municipal court Friday where each entered a plea of guilty to a statutory charge. After listening to a statement from each party Judge Burgess decided to defer the pronouncing of sentence until after the woman's husband could be communicated with.

Mrs. Pedersen told the court that she left her husband because he was cruel to her. She said she had begged Hammond to take her back to her mother in River Rouge, Mich. He complied, she said, but followed what proved to be incorrect directions and landed in Wisconsin.

COUNCIL PAYS SECOND ESTIMATE OF $68,000 DUE CONSTRUCTION CO.

At a special meeting of the common council held Friday night, the second estimate of $68,000 was paid the White Construction company for street work in the city.

The council also granted the Social Service society the privilege of holding a tag day in the city Saturday.

BRITISH EX-PREMIER WARMLY WELCOMED BY GLASGOW CROWDS

Lloyd George Invades Constituency of Premier Bonar Law in Speech Saturday

DEPLORES SPLITTING OF THE COUNTRY AT CRITICAL PERIOD

Hits Conservatives for Passive Policy in Face of Labor Demand

GLASGOW. — By the Associated Press.—Former Premier Lloyd George, pursuing his aggressive campaign, Saturday came to the Glasgow constituency which Premier Bonar Law represents in parliament and where on Thursday Bonar Law sounded his keynote appeal.

Mr. Lloyd George had a tumultuous reception, rivalling that accorded his successor in the premiership. Speaking before 5,000 people he directed his attention to many of Bonar Law's utterances. He scored the negative policy of the conservatives in the face of such a manifesto as the labor party had issued, deplored the splitting of the country at a time when radical changes were being called for from a large section of the populations and declared there was no use talking of tranquility and stability and the substitution of less energetic leadership when the country as yet was by no means "out of the rough."

Unity among all men of like minds who believed in keeping the country steady was necessary, he insisted, in the fact of the storms that were threatening it.

"I trust their negative policy is only a phrase. A negative policy is not the way to get through your troubles."

Country Needs Activity

He laid great stress on the necessity of activity instead of passivity in dealing with the after-the-war situation.

"Europe is in rags," he declared. "Many a dreary year will be traveled before it gets back to what it was before the war. It's no use thinking you are getting out by talking of tranquility and stability, or by substituting Mr. Stanley Baldwin for Sir Robert Horne.

"You must look problems in the face. The war was won by the cooperation of all classes. Do not say that that co-operation is to be brought to an end.

"The time will come when you will need the help of every man to save the community from disastrous experiments that will bring ruin upon it.

Warns of Impending Storm

"As an old mariner who has weathered many gales, I utter this warning: There is a worse hurricane coming from another quarter.

"I appeal to you all not to endanger this glorious old ship by quarrels as to what officers should be upon the bridge or what manner or color of uniforms they shall wear."

MOTHER CAN'T CARE FOR CHILDREN AND COURT ASSUMES TASK

MILWAUKEE, Wis.—Mrs. Joseph Brauski, whose husband is serving a sentence in Waupun for the murder of August Schreibner, was temporarily relieved of the duty of supporting her children, now in the Home for Dependent Children, in juvenile court Friday.

She testified that her present salary of $40 a month is barely sufficient to support herself.

"We will keep the children for your husband," Judge Michael S. Sheridan told her. "I have just received from him the most pathetic letter I ever read. If, when he comes out, he is one-tenth as good as his letter, he will have his children back again. It is for his sake that we keep them."

WINE GROWERS OF FRANCE TO FIGHT PROHIBITION HERE

PARIS.—A large fund reaching many millions of francs has been pledged by the wine interests of Europe to make a "merciless" campaign against prohibition in the United States and other countries. The fight will be waged through the newly organized "International League Against Prohibition" with headquarters here.

HOTTEST OCTOBER TWENTY-SEVENTH

With a high temperature of 78, Friday was the hottest October 27th in the history of the La Crosse weather bureau, Observer E. C. Thompson reported Saturday.

October 30, 1901, the thermometer climber to 77 here, but no other maximum temperature record for the latter part of October approaches Friday's high mark.

On October 14, 1897, a high temperature of 88 was recorded.

HALL WITNESS ERECTS BARRICADE

This barricade, with a bulldog and a shotgun, are the means by which Mrs. Jane Gibson (insert) has tried to obtain solitude on her New Jersey farm since she told detectives that she witnessed the murder of Rev. Edward Hall and Mrs. Mills.

IMPRISONS GIRL; TAKES POISON AS POLICE BREAK IN

Corp. Charles Robare of this City Figures in Tragedy on Coast

GIRL BOUND AND GAGGED IN ROOM FOR TWO DAYS

Escapes in His Absence and Calls Police; Robare Dies

THAT CHARLES ROBARE, formerly of La Crosse, took poison when police broke into a room in which he had held his fiancee a prisoner, bound and gagged, since early Thursday, is a report from San Francisco carried by the Associated Press on Saturday.

Robare was a corporal in the United States army. Word of his death, without details, reached his mother, Mrs. Emma Robare, 407 North 17th street, on Saturday. Robare was an old-timer in the army, member of the service before the war. He served a year and a half overseas. The body is to be sent to La Crosse for burial.

The Associated Press story of the tragedy is as follows:

The Wire Account

SAN FRANCISCO, Calif.—After having kept his fiancee, Ruth Sellars, bound and gagged in her room since early Thursday, while he maintained a guard over her, according to the police, Charles Robare, a corporal in the United States army, swallowed poison when the police broke into his room. Robare died later.

The girl broke from her room Saturday while Robare was absent for a few moments. She called the police from a friend's room. Detectives who broke into the barricaded room found that Robare had taken poison and he died soon after.

The girl said she had known Robare since last April. Robare enlisted in the army two years ago in Wisconsin.

GREIG DEFENSE TO SHOW "EARL" WAS MADE SCAPEGOAT

Two Sets of Books Were Kept by Trust Company Charges Prosecution

CHARLEVOIX, Mich.—The defense in the trial of A. J. W. Greig, self-styled "Earl of Dunblane," will be an attempt to show that Greig was "made the scapegoat" by the directors of the Title Guaranty and Trust company, L. Shanahan of defense counsel announced Saturday.

Greig is charged with larceny by embezzlement through the alleged fraudulent sale of securities.

Testimony offered by the state Saturday was intended to establish the existence of two sets of books, one of which conformed to requirements of the state securities commission and the other, the prosecution contends, was to show the real status of the trust companys.

Frank J. Noonan, a former clerk employed by Greig, testified he was instructed by the defendant to keep the two sets of books and that on instructions from Greig, he had on one occasion opened the alleged incomplete records for the securities commission's inspection, while Greig hid the other set of books.

H. N. Duff, head of the securities commission, testified his department had regarded Greig's business was with suspicion from its inception.

The prosecution contends Greig withheld from his firm, approximately $90,000,000 collected on stock sales to Northern Michigan residents.

BLAINE APPOINTMENT TO MEDICAL BOARD IS QUESTIONED IN COURT

Dr. Cunningham, Blaine Appointee, Loses First Step in Legal Battle

STATE CHARGES VIOLATION OF LAW BY GOVERNOR BLAINE

Named Man to Board Not Certified by Medical Society

MADISON, Wis. — Dr. Robert B. Cunningham, of Cadot, appointee of Governor J. J. Blaine as a member of the Wisconsin board of medical examiners, late Friday lost the first step in the court battle brought to cause his removal from office on the ground that the governor had failed to comply with the statutes in appointing him.

Judge James Wickham of the 19th Wisconsin circuit, over-ruled a demurrer interposed by Cunningham to the complaint of the state, alleging that Governor Blaine, by naming a man to the board of medical examiners whose name had not been certified by one of three medical associations of the state, had violated the law.

R. M. Hoyt, deputy attorney general prosecuting the case, said that the court had given Dr. Cunningham ten days to file an answer to the complaint in order to bring the case to trial. Otherwise a court order would be entered removing him from office.

Involved in the action is the right of the governor to appoint a member of the board of medical examiners whose name has not been certified by the medical society. Cunningham was appointed October, 1921, to replace Dr. Oscar Lotz of Milwaukee.

POTATO MARKETING BODY TO MEET AT MADISON TODAY

MADISON, Wis.—The potato marketing committee of the Wisconsin Farm Bureau federation is to meet here Monday to complete final plans and prepare a report for the organization of a Wisconsin Potato exchange. This report will then be presented to the executive committee of the federation meeting Tuesday.

E. B. Heaten, secretary of the dairy marketing committee of eleven, is expected to be present at Tuesday's meeting to discuss dairy marketing plans to be brought before the dairy meeting to be held at Milwaukee, December 6.

ROAD WORKER DIES WHEN TRUCK OVERTURNS

MAYVILLE, Wis.—Knute Dover, Stoughton, was instantly killed and fourteen others injured, several seriously, when a big highway truck, loaded with highway workers, ran into the ditch on Highway 26 just this side of Theresa Friday night. The crew had been working on a stretch of road near Theresa and were on the way to this town after completing the day's work. The truck was traveling at a high rate of speed when the driver lost control of the machine and toppled over into the ditch. The majority of the workmen were from Horicon.

GIDEONS OF TWO STATES MEETING AT ROCKFORD

ROCKFORD, Ill.—Wisconsin and Illinois Gideons, including the officers of the two state organizations, began a series of rallies here Saturday which will continue until Sunday night. W. J. Knight of Wild Rose, Wis., one of the founders of the Gideons, is participating in the services.

Five hundred Bibles for local distribution will be dedicated Sunday morning at the First Presbyterian church. A union Gideon meeting will be held in the evening.

CHRISTLER TRAGEDY HELD TO BE CASE OF MURDER AND SUICIDE

No Inquest to be Held Unless Women's Mother Asks it, Indicate Authorities

BODY OF DEAD PASTOR WILL BE TAKEN TO EAST FOR BURIAL

Suspend Business in Honor of "Bishop of all Out-doors"

GREAT FALLS, Mont.—Chief of Police Moran of Havre informed the Great Falls Leader Saturday that there would be an inquest into the deaths of the Rev. Leonard Christler and Mrs. Marguerite Carleton as he understood the relatives of the dead woman had demanded it and that U. S. Senator T. J. Walsh had been retained as attorney for Mrs. J. H. Pyle, mother of Mrs. Carleton.

HAVRE, Mont.—Officials were not decided up to noon Saturday whether an inquest would be held to determine officially the cause of the deaths of the Rev. Leonard J. Christler and Mrs. Marguerite Carleton, whose bodies were found in the Christler home early Friday by Mrs. Christler, wife of the slain rector.

Mrs. J. H. Pyle, formerly Mrs. Don Davenport, mother of Mrs. Carleton, has arrived at Havre but is in a condition of such nervousness that she was unable to discuss the tragedy with the police.

Unless Mrs. Pyle, who is under the care of a physician, requests an inquest, it is probable that none will be held, Coroner Holland announced, as the authorities declare the deaths are plainly cases of murder and suicide.

The funeral of the dead minister will be held at 5:30 o'clock Saturday afternoon with services at St. Mark's Church of the Incarnation, which was built by Rev. Mr. Christler. The body will be forwarded to Auburn, N. Y. for burial. Mrs. Christler will accompany it.

City Honors Dead Pastor

Bishop Faber, head of the Montana diocese of the Episcopal church, will preach the funeral sermon and business houses in Havre will be closed for an hour out of respect to the late rector, "the bishop of all outdoors."

Activities of press correspondents do not find favor with Coroner Holland, who expressed resentment this morning said: "All they want is something sensational," and he followed his statement with the intimation that the killing of the noted minister, supposedly, he said, by a member of the minister's parish was not particularly the public's affair.

Coroner Holland said that when Mrs. Carleton, according to his version, shot the minister and then turned the gun upon herself, ending her own life, came to the Christler home at 1 o'clock Friday morning, she acted demented, and that, in view of this, and statements made to him by Mrs. Christler, he was convinced no inquest was necessary as he said "I know and all the officials know how the killing came about."

When asked to state what Mrs. Christler had told him to convince him that the killing was a murder and suicide, Coroner Holland said again it was not the public's business and that he would not make Mrs. Christler's statement public unless he should receive the consent of Mrs. Pyle, mother of Mrs. Carleton.

If Mrs. Pyle should desire an inquest the coroner said he would arrange one and would call Mrs. Christler to the stand and let her tell her own story.

U. S. NAVY DAY IS OBSERVED IN ALLIED CAPITALS

Wreaths Placed on Graves of Unknown Soldiers in Paris, London and Rome

LONDON.—By The Associated Press.—Westminster Abbey was Friday the scene of an impressive ceremony on the occasion of American Navy day when a wreath was placed upon the grave of the British unknown soldier. The ceremony was presided over by Ambassador Harvey.

PARIS. — Impressive solemnity marked the ceremony on the occasion of American Navy day here Friday. A palm wreath was placed on the tomb of the French unknown soldier. The address was delivered by Captain F. B. Upham, American naval attache in Paris.

ROME.—By The Associated Press.—American Navy day was celebrated here Friday when a wreath, as a tribute from the American Navy league to the Italian unknown soldier, was placed upon the tomb in the Victor Emmanuel monument. The presentation address was delivered by Captain R. D. Hasbrouck, American military attache in Rome.

SEEK RAISE IN ELECTRIC RATES HERE

Wisconsin-Minnesota Light and Power Company Wants Increase in Forty-nine Places

TAKES ADVANTAGE OF RECENT DECISION OF SUPREME COURT

La Crosse and Other Cities are Called Upon to Oppose New Petition

Appeal was made to the railroad commission today by the Wisconsin-Minnesota Light & Power company for authority to readjust and increase its electric rates in forty-nine Wisconsin cities and villages, affected by the recent supreme court ruling which held the "loop system" of rate-making by the railroad commission illegal, according to a dispatch from Madison.

Hearing on application of the company for readjustments and on complaints against charges of the power company, was set by the commission for November 9 at Madison. The cities of La Crosse, Eau Claire, Chippewa Falls and Menomonie are particularly affected by the action.

The supreme court on October 10 finally determined that the railroad commission by selecting electric rates by districts instead of for separate municipalities, had violated the statute. As a result the rates established for the Wisconsin-Minnesota Light & Power company in November, 1920, are all held illegal, and no official schedule of charges is in effect.

Request is made by the company for temporary relief pending determination of a new schedule of charges by the commission. A new schedule of proposed charges is submitted for Eau Claire, Chippewa Falls and Menomonie.

The company advises the commission that if it is forced to revert to the old rates its credit will be impaired to an extent that it may not be able to maintain its service.

FINDS ESKIMO TRIBES WHICH HAVE NEVER SEEN A WHITE MAN

COPENHAGEN.—By The Associatedted Press.—Five Eskimo tribes who never seen a white man were encountered by Knud Rasmussen, the Danish explorer, in a trip of 3,000 kilometers from Admiralty Inlet at the northern part of Baffin Island to Yathkyed Lake, Keewatin. Extremely primitive and unable to obtain blubber, these new found Eskimos dwelt in snow huts without heat.

There was every indication that they were inland tribes which led Rasmussen, in his report made public Saturday, to endorse the theory of the Danish professor Stensby, that the Eskimos were originally Indian tribes who became lost in the northern wildernesses.

When Rasmussen came upon the Eskimos in his recent journeys they hid their women folk and children and made ready to defend themselves till he saluted in Eskimo. Immediately their attitude changed. Women and children tumbled out of their hiding places and the men embraced the explorer, showering their simple hospitality upon him.

LONE CANDIDATE FOR SHERIFF IS SENT TO PRISON

ANTIGO, Wis.—Forest county is without a candidate for sheriff as the result of the sentence by Judge Quinlan of City Marshal McGlynn, Crandon, to two years in prison. McGlynn was convicted by a jury of assault with intent to do great bodily harm following the shooting and killing of Joseph Breitzkopf at Hiles. It was alleged that Marshall McGlynn shot Breitzkopf in self-defense, being attacked when he went to arrest him. There is no democratic county ticket in Forest county so McGlynn had no opposition for sheriff.

LA FOLLETTE SPEAKING FOR CANDIDATE BARBER

MADISON, Wis.—Senator La Follette is speaking at Merrill and Antigo in the interests of Joseph Barber, republican nominee for the state senate from the Twenty-fifth district. He talks at Merrill Saturday afternoon and at Antigo at night, republican headquarters announce.

SUPERIOR MEETS BROWN

SUPERIOR, Wis.—Superior Normal and Stout Institute are fighting each other on the gridiron Saturday to keep out of the state normal school championship cellar position. Superior took the field with several stars out of the lineup on account of injuries.

SAVE FUEL

Therefore again—conserve.

SERVICES FOR SUNDAY IN CHURCHES OF LA CROSSE

Go To Church TOMORROW

METHODIST

Caledonia Street Methodist church, J. H. Benson, pastor.

Sunday services:

10 a. m., Sunday school. Mrs. C. A. McCann and Mrs. L. Widrick, superintendents.

11 a. m., public worship. Music in charge of Mrs. Etta Betsinger. Subject of sermon: "Is a Famous Father an Asset or a Liability to the Son?"

8 p. m., public worship.

Monday at 8 p. m. meeting of official board.

Wednesday at 8 p. m. mid-week service.

* * * *

First Methodist church, Rev. E. C. Dixon, pastor.

Sunday school at 10 a. m. "The Shadows of the Evening Hour," Shelley, by the chorus choir. The pastor will preach the league convention sermon. Topic: "Temples of the Holy Spirit."

The afternoon services will be a part of the District League program. 3:00 p. m. The Rev. J. L. Horsely and Miss Rosengrant will speak and the new officers of the district will be installed. This latter service will be in charge of the Rev. J. H. Benson.

At 6:30 p. m. closing service of the convention. The Rev. T. S. Beavin of Reedsburg will speak on the topic: "God's Plan For My Life." Mr. Beavin had charge of the religious work of a camp of 12,000 men during the world war and is a speaker all our young people should hear. The choir will sing: "Trust in the Lord," Vincent. Dr. John Otten will sing the solo.

Monday at 4 p. m. Hallowe'en social for all Sunday school boys and girls in charge of Junior League and King's Heralds.

Wednesday at 7:30 p. m., church night. Men of the Brotherhood will have messages for us and as usual the meeting will be open to all.

Friday at 7:30 p. m. church roll call and reception for pastor and all new members of the church.

* * * *

Salzer Memorial church, Seventh and Ferry streets, J. L. Panzlau, pastor.

Sunday school at 9:30 in the morning. O. W. Muenster, superintendent.

Sermon at 10:45. Subject: "The Plan and Program of a Progressive Soul." Remember donation day for the hospital.

At 7:30 the Epworth League will conduct a rally day service. Every member of the league is urged to be present. Mr. O. M. Schlabach has been engaged as the principal speaker. Come and hear his live up-to-date message. Music for the day. Prof. J. B. Kerr, musical director. Roy Hoffman, organist. In the morning the choir will sing: "The Power of Jesus' Name," by Lorenz. In the evening the large chorus choir will sing: "Come Unto Me," by Thomas. Solo by Prof. J. B. Kerr, "Abide With Me," by S. Liddle. Organ numbers: "Chanson Trieste" by Clarke, "Voluntary in E Flat" by Harrington.

The annual district convention of the preachers of the Charles City district will convene in the Chipmunk Coulee M. E. church from Tuesday evening, October 31 to Thursday evening, November 2nd.

There will be no prayer meeting in the city church next Wednesday evening. Everybody is invited to attend the services in the country church.

Thursday afternoon the Women's Foreign Missionary society will meet in the church parlors. Mesdames J. E. Bernet and H. A. Gobel will entertain.

Saturday afternoon at 2 o'clock religious instructions for children. All boys and girls from 10 to 13 years are urged to come to the church parlors at 2 o'clock.

The general public is cordially invited to our services.

* * * *

West Avenue M. E. church—Morning service at 10:30. All members and friends are especially urged to be present to welcome the new pastor and his wife.

Sunday school 11:45 to 12:25. Let us have a good turn out with every scholar on time.

There will be no evening services in our church on account of the district Epworth League convention which is in session at the First M. E. church. It is hoped that all of our folks will attend the special services at the First church.

EPISCOPAL

The services on Sunday at Christ church, corner of Ninth and Main streets, the Rev. Robert D. Vinter, B. D., rector, will be:

Holy Communion at 7:30 a. m.

Church school at 9:30 a. m.

Morning prayer, with sermon by the rector, at 10:45 a. m.

The music at the 10:45 service, under the direction of Prof. Christopher Thornton, will be as follows:

Organ—

(a) "Prelude and Fugue in E minor" .... Bach

(b) "Chant Without Words" .... Tschaikowsky

Processional 247, "Lead Us, Heavenly Father" .... Church plain chant

Venite in A flat .... Anon

Te Deum in C .... Stephens

Bendictus in E flat .... Anon

Hymn 394, "Thy Way, Not Mine, O Lord" .... Stainer

Gloria Patri .... Robinson

Offertory, "Send Out Thy Light" .... Gounod

Presenation of Alms .... "Doxology"

Recessional 226, "Love Divine, All Loves Exceling" .... Le Jeune

Organ postlude, "Marche in D" .... Guilmant

On Wednesday evening at 7 p. m. the Boy Scouts will meet in the Guild room. Mr. W. G. Wolff, Scoutmaster.

Thursday evening at 7:30 p. m. there will be rehearsal for the adult choir.

Friday at 4:15 p. m. there will be rehearsal for boy choir. The choirmaster will be glad to welcome additional members, ladies and gentlemen, to the adult choir, and also boys of 9 to 13 years of age to the boy choir.

* * * *

St. Peter's (Episcopal) church, corner of Avon and Logan streets, north side. No services Sunday, October 29.

PRESBYTERIAN

First Presbyterian church, Sixth and King streets, Claude R. Shaver, minister.

"Harvest Praise" will be the dominant note in each of the services of this church tomorrow. An automobile fleet has been requisitioned for bringing all members to this service. Friends are asked to come early in order to be accommodated in sittings. The pastor's theme is: "The Great Overlooked Harvest." The anthem, "Lord of the Harvest," by Adams.

At the evening hour, 7:30, the enlarged festival choir will render an appropriate program under direction of Mrs. P. L. Cilley, including several popular "Harvest" anthems. The soloists include Mrs. G. M. Wiley, Misses Evelyn Myhre and Dorothy Woods.

Bible schools meet at 9:45 a. m. with classes for all grades. Martin Stenerson, superintendent, Senior school, Mrs. F. H. Scofield, Junior, Grace chapel, Mrs. E. Cronon, superintendent, meets at 2:30 p. m.

Young people's meeting at 6:30 p. m. in the parlors will consider the possibility of a "Saloonless World."

A mission study conference will be held in the parlors on Tuesday morning at 10:30 a. m. and again a popular address in the evening conducted by Dr. Harriett Davies, for fifteen years a missionary in India. All interested in this important subject will be welcome.

The Needlecraft club will be entertained on Wednesday afternoon by Mesdames A. R. Greul and Martin Stenerson at the home of the latter, 1434 Jackson street.

The Dorcas Circle will meet in Grace chapel on Wednesday afternoon at the usual hour.

Wednesday night meeting in the lecture room at 7:30 will consider "The Will of God" as outlined in Scripture.

* * * *

North Presbyterian church, Avon and Logan streets, John Newton Strain, minister.

Morning service at 11. Theme: "Three Desperate Cases; a Man at His Best."

Sabbath school at 9:45.

Evening services at 7:30; Dr. Harriett Davies, a missionary for 15 years in India, will speak. This will be a glimpse into life and a revelation of the power of the work of the church worth while. You will not want to miss this service.

Mid-week Bible reading Wednesday evening at 7:30. Dr. Strain will take as the subject for this reading the first miracle of Jesus at Cana of Galilee. If you have any questions to ask they will gladly be considered. Are miracles reasonable? Is this story credible? If not, why not; if so, why?

Dr. Davies will speak again in the church parlors on Tuesday afternoon and in the First church at night of the same day.

LUTHERAN

St. Paul's Lutheran Church, West Ave. and Division street, H. T. Braa, pastor.

Services in English at 10:45.

Sunday school with Bible study classes at 9:30.

The Boy Scouts meet on Monday evening.

The Young People's society will meet on Wednesday evening, and will be entertained by the S. Lee and O. Fladlien families.

The Ladies' Aid society meets on Thursday afternoon and will be entertained by Mesdames S. Hetland, J. Hanson and Helmer Nelson.

The Mens' society meets on Thursday evening.

Confirmants meet on Saturday at 9:30.

* * * *

Bethel Lutheran church, corner George and Sill streets, Ralph Mortensen, pastor.

Reformation Sunday: Sunday Bible school at 9:30 Mr. Alpa Sorenson, superintendent. English classes from primary to adult department.

Morning worship at 10:45. Sermon in Norwegian: "What does the Reformation Mean to Us?" Song by the church choir, Mrs. Lillian Lanouette at the organ. Evening worship at 7:45. Sermon in English: "Who Was Martin Luther?" Music by the choir.

Monday evening at 8, choir rehearsal at the home of Mr. Martin Olson, 1436 Caledonia street.

Tuesday evening Congregational meeting in the church at 8. Special business. All members requested to be present.

Annual Bazaar of the Ladies' Aid on Thursday Nov. 2 in the church parlors, beginning at 3, ice cream, coffee and lunch will be served. Everybody welcome.

Friday evening at 8, the Young People's Society will be entertained in the church parlors by Misses Theresa Severson and Elleva Gilberg. An excellent program is assured. Come one, come all!

Saturday morning at 10 the Catechumen class meets in the parsonage.

Trinity Lutheran church corner of Charles and Sill street, E. O. Vik, pastor.

Annual mission festival, Sunday, 10:30 a. m. Rev. H. G. Magelssen will preach the mission sermon in English and an offering will be given for the mission.

Sunday school with Bible classes 9:30 a. m.

The Ladies' Aid society will meet in the church parlors. Wednesday afternoon. The Mesdames, Gilbert Wisland, Carl Swenson, Frank Goethe and Albert Amundrud will be the hostesses.

The Young Peoples Society will meet in the parlors of the church Wednesday evening and will be entertained by Olga Mahlum, Ruth Beck, Selma Hole, Lillian Wedeking, Alvira Schmuck.

The choir will meet for rehearsal Tuesday evening.

The Boy Scouts will meet in the school room of the church Tuesday evening 7:30.

The catechumens will meet in the Sunday school room of the church Saturday, 10 a. m.

* * * *

Our Savior's Lutheran church, corner Sixth and Division streets, H. G. Magelssen, pastor.

Services, 10:30 a. m. sermon in English.

Evening services 7:30, Norwegian.

Sunday School, 9:30 a. m.

Rev. E. O. Vik preaches at the forenoon services. Rev. Magelssen will speak on the Lutheran Reformation in the evening.

Boy Scouts Thursday with Mr. Skundberg in charge.

Choir rehearsal, Friday evenings.

Confirmation class Saturdays, 9 a. m.

* * * *

German Lutheran church, corner, West and Cameron Ave., Rev. J. T. Gamm, pastor.

Reformation Sunday services in German at 9:30 a. m.; in English at 10:45 a. m.

Sunday school at 8:30 a. m.

Ladies' Aid society meets Thursday afternoon and Young People's society Thursday evening.

* * * *

The English Lutheran church, West Ave. and Ferry street, Samuel H. Roth pastor.

9:30 a. m., Bible school for all ages. Adult classes for men and women.

10:45 a. m. Chief service and Commemoration of the Reformation. Familiar hymns and spirited singing. Opproprinte sermon. Theme: "Truth and Light."

6:45 p. m. Luther League: Subject, Reformation principles applied today." Leader, Mildred Olsen.

Visitors are real welcome.

Circle Four of the Ladies' Aid will meet with Mrs. T. Evjen, 1616 King St., Thursday p. m. Preparatory services, Friday 7:30 p. m. and Saturday 2 p. m.

Catechetical classes, Saturday 8 a. m. and 9:30 a. m.

The Holy Communion will be administered Sunday, Nov. 5th.

* * * *

Immanuel Lutheran church, corner Avon and St. Paul streets, Julius W. Bergholz, pastor.

Services in German at 9:30 a. m.

Services in English at 10:30 a. m.

Sunday School, 11:30 a. m.

Ladies' Society Friday afternoon, Mesdames F. Schweikert, O. Granke, E. Neihelsel, J. Neumann, serving.

Y. P. S. Friday evening. Anna, Dora, and Earl Genz, entertaining.

Catechetical instruction Tuesday, Wednesday, Thursday, and Friday, 8 a. m.

BAPTIST

First Baptist Church, W. S. Stewart, pastor.

Sunday School at 9:45. Watch us grow.

Morning worship at 11:00. The sermon topic will be "Christ or Chaos."

B. Y. P. U. at 6:30.

Evening Worship at 7:30. The fourth sermon in the series of "Young People and their 7 Ms." The subject will be "Young People and their Maker."

Advisory Board Meeting at the Pynn home 1422 Winnebago. Supper will be served at 6:30. Quarterly reports will be given, and new work planned. A very important meeting.

Wednesday the Church will hold its third meeting of the school of World Citizenship. Story hour between 4 and 5. Study classes between 7 and 8. Stereopticon lecture with over 50 slides at nine.

The Prayer meeting on Wednesday at 8. The subject, "Jesus our Hope." Come to the Church with a spiritual message and a warm welcome.

* * * *

Scandinavian Baptist Church, corner of Charles and Logan streets, T. Knudsen, pastor.

Sunday school with bible-class from 9:45 to 10:45, Mr. E. A. Forss superintendent and teacher of bible class.

Morning services at 11 o'clock.

Young peoples meeting at 6:45 p. m.

Evening services at 7:30.

This is rally-day. Let us all come and make it a big day.

The mission study class will meet Tuesday evening at 8 o'clock at the parsonage.

Prayer meeting Wednesday evening at 7:30.

A cordial invitation is extended to everybody.

Y. W. C. A.

Young Women's Christian Association, 420 Main street. Vesper services Sunday afternoon at 4:30. Rev. John Newton Strain, pastor of the North Presbyterian church, will give a dramatic reading on the life of Joseph. Special music by Miss Lottie Barrett. Miss Evelyn Myhre will lead the congregational singing. Vesper Tea at 5:30 served by ladies of the North Presbyterian church.

CHRISTIAN SCIENCE

First Church of Christ, Scientist, Cass and Eighth streets.

Sunday service at 11 a. m. Subject: "Everlasting Punishment."

Sunday school at 9:30 a. m.

Wednesday evening testimonial meeting at 8 o'clock.

Free reading room open every day except Sunday and legal holidays from 11 a. m. to 5 p. m., room 415, Batavian National bank building, fourth floor.

REFORMED

St. John's Reformed church, Fourth and Market streets, F. E. Stucki, pastor.

Sunday school at 9:15 a. m.

Communion services at 10:30 a. m. Sermon in the German language. As this is the regular fall Communion all members and friends are encouraged to attend.

Evening services in English at 7:30 p. m. "Art not thou also one of this man's disciples?" John 18:17b. How do you meet this question? Come and join us in these services.

Girls' Sewing club meets Monday evening at the home of Mrs. George Mairich, 1121 West avenue.

Tuesday evning Boy Scouts' meeting.

Thursday afternoon regular business meeting of the Ladies' Aid.

Thursday evening choir rehearsal.

EVANGELICAL

The Evangelical Free church, Fifteenth and Winnebago streets, B. A. Jonassen, pastor.

Morning service in Norwegian at 10:45. Theme: "A Christian Goal."

Sunday school from 12 to 1 o'clock.

Prayer meeting at 7:30 p. m.

Evening service at 8 o'clock. Good singing.

Wednesday evening prayer meeting at 8 o'clock.

Friday evening Ladies' Aid in church at 8 p. m. A good program will be prepared and refreshments served. Everybody invited.

A hearty welcome extended to all.

UNIVERSALIST

St. Paul's Universalist church, corner of Cass and Eighth streets, Rev. Nellie Mann Opdahl, pastor.

Regular session of the Sunday school at 3 p. m.

Regular preaching service at 4 p. m. The pastor will speak on: "Be Not Afraid," endeavoring to show the inhibition of fear, its restraining power upon all action and initiative.

Tuesday, October 31st, Rev. Laura B. Galer of Mt. Pleasant, Iowa, an officer of the general Sunday school association of the Universalist church, will be in the city and the parishioners and friends and Sunday school workers are invited to meet her at the home of the pastor, 127 South Seventh street, at 7:30 on that evening.

Thursday, November 2, the regular monthly meeting of the Ladies' Circle will be held at the home of Mrs. A. Hermann, 308 North Seventh street. Picnic supper.

CONGREGATIONAL

The First Congregational church, Seventh and Main streets, Rev. Carlos C. Rowlison, minister.

Service of public worship at 10:30 a. m. to which every one is most cordially invited. You may worship God elsewhere than in church, but do you? Or do you, unless you have received your inspiration to worship Him in church? The theme for the day will be: "Do We Know God, or Just Know About Him?" The sermon topic is: "Seeing Him Who is Invisible." This is one in the series of modern interpretations of old religious ideas. The anthems will be: Te Deum in D minor, Dudley Buck; and "Saviour, Breathe on us a Blessing," Martin. The organ numbers will be selections from Klein, Mozart and Kroeger.

The young people's meeting will be 5:30-7:00 p. m. Miss Grace Bradfield will sing, and Mr. Gunderson and Mr. Englebretson will lead the discussion of the topic: "Religion in the Public School." There will be a Hallowe'en party given by the society on Monday evening. All young people invited.

Classes for men and for women are held immediately after the morning service to which all are invited.

The Woman's Union holds its monthly meeting Thursday afternoon, November 2nd, at 3 p. m.

The annual men's dinner or gentlemen's coffee will be held Thursday evening, November 16th. All men should reserve this date. Rev. Irving Maurer, successor to Drs. Washington Gladden and Carl S. Patten in the First church, Columbus, Ohio, will be the principal speaker.

"The Old Oaken Bucket" was written by Samuel Woodworth in 1817.

Sweden exports electricity to Denmark.

A HEARSE

Is a Poor Vehicle in Which to Ride to Church

WHY WAIT FOR IT?

TOMORROW — CORDIAL CHURCH DOORS SWING OPEN TO LIVE PEOPLE. BE A LIVE ONE TOMORROW.

SEASON'S FIRST MUSICAL COMEDY OPENS TONIGHT

"For Goodness Sake" Comes to La Crosse With Well-known Performers

The first big musical comedy hit of the season, "For Goodness Sake," that has been running at the Garrick theater, Chicago, all summer, will come to the La Crosse theater today.

Fred Jackson, an expert builder of musical comedies, has provided a book that is unusually bright in comedy and smart snappy dialogue, while William Daly and Paul Lannin have written the score that is tuneful and has a swing to it that you can't resist. To carry this to a happy conclusion the producers have provided a cast of musical comedy folk that includes John E. Young, Arthur Lipson, Loranine Sherwood, Block and Dunlop, Loretta MacDonald, Leslie Jones and others.

Unlike most musical comedies, and which is probably responsible for the Chicago and New York success of the play, "For Goodness Sake," has a delightful story of romance and laughter in its makeup.

There are a dozen or more tuneful songs that keep the play in a joyful mood so much that the discerning stylist of the Chicago Journal declared that "if you don't like 'For Goodness Sake' you are hard to please."

REV. SAMUEL ROTH'S FAMILY TO ARRIVE IN LA CROSSE TODAY

The family of the Rev. Samuel Roth, new pastor of Trinity Evangelical English Lutheran church, is expected to arrive in La Crosse Saturday. Mr. Roth, who succeeds the Rev. J. J. Rumbarger, comes here from Readsville, Pa. He will preach his second sermon at his new church tomorrow.

Dummy Typewriters

Dummy typewriters are made for students' practice.

Local News

Dance. Yeomen hall Sat. Pinkey's Wireless. That Wonderful Capitol orchestra, Sun.

Dance, Confetti, costumed carnival. Yeomen hall, Monday night, Oct. 30. Come.

Mrs. Chris Man of West Salem was operated upon for gallstones at a local hospital.

Dance, Blumer's Mills, Sat. Oct. 28. Music, Versatile Blusapators.

The largest line of Hallowe'en goods in the city at Ruud's Drug Store, 12th and Jackson.

Arrived. The New 1923 Superior Chevrolet, Gas tank in rear with vacuum fuel feed. See them at Elsen and Philips Garage. Phone 61. Second and State Sts.

Mr. and Mrs. George Carlson, St. Paul, are guests of Mr. and Mrs. Theodore Thompson for a few days. Mrs. Carlson and Mrs. Thompson are sisters.

Get Hallowe'en novelties and decorations at Ruud's Drug Store. 12th and Jackson.

Order Xmas Greetings. The Inland.

Dance tonight. Cliffwood Inn. State Road.

Mrs. Nellie Jenkins is in a local hospital recovering from the effects of a fall in which she fractured a bone.

Plumbing as it should be done. W. F. Schram. Phone 46.

Dance. Saturday night Oct. 28 at the Concordia hall. Walters Harmony orchestra. Dance given by Novelty dancing club. Dancing from 8:30 to 2.

Order Xmas Greetings. The Inland.

Horns, balloons, confetti. Biggest dance of year. Yeomen hall. Monday night, Oct. 30.

The Ladies' Auxiliary of the La Crosse Council, No. 94, U. C. T. will meet Saturday night at the Odd Fellows' hall.

Osteopathy. Dr. Jorris Newburg Bg.

Confetti Hallowe'en Carnival, Yeomen hall, Mon. night, Oct. 30.

Wait for our big Masquerade, Confetti Carnival Tuesday, Oct 31st. Hallowe'en night. Rainbow Gardens.

Wm. Hemker of Barre has been selected by the directors of the Farmers Co-operative Supply and Shipping Ass'n. of West Salem to take the place of Milton Michaelson as manager, Mr. Hemker assumed his new duties Monday and expects to locate in West Salem, soon.

The St. Ann Society of the Holy Trinity church, 13th and Park Ave, will give a card party at the Leo hall, Sunday at 8 p. m. Cinch, 500, Skat and Solo will be played. Everybody welcome.

Largest Line of electric fixtures to pick from in the city. Linker Elec. Co.

William Schams, town of Greenfield, was a visitor at the courthouse on Saturday.

Dr. Thornton, Osteopath. Linker Bldg. Hours 10 to 4, except Saturday.

Dance at Dresbach, Minn., Saturday, Oct. 28. Union Live Wires orchestra.

Val Keppel of Holmen was a business caller in La Crosse today.

Dance tonight. Rainbow Gardens.

W. F. Goodrich and Julius A. Storkerson have returned from the national telephone convention at Chicago.

Phone 179 before 6 p. m. for baggage calls. Gateway City Transfer Co.

La Crosse chapter No. 22, O. E. S. will give a Hallowe'en party Tuesday evening at the Masonic Temple. Members who do not come in costume will be fined, officers of the chapter have announced.

FARMERS ASK BLAINE TO REMOVE PRESENT RAIL COMMISSIONERS

Petition Appeals for Appointment of New Board; to Relieve Car Shortage

MADISON, Wis.—A petition signed by 82 farmers residing at Somers and Union Grove, Wisconsin was filed with Governor J. J. Blaine Saturday asking removal from office of the present railroad commissioners on the ground that they had failed to act to relieve the car shortage facing shippers of the district.

The petitioners ask the governor to appoint a new commission which will take definite action to relieve the car shortage situation. They said that the existing commission is indifferent and incapable of assisting the growers and citizens of Milwaukee, Racine and Kenosha counties in appeals for aid to secure equipment to move their cabbage and onion crops.

It is not anticipated that the governor will act on the petition. The railroad commission reports that it is doing everything in its power to provide cars for shippers and its activities have brought word from the interstate commerce commission that orders are being issued directing freight cars from eastern lines to western states, including Wisconsin.

A Striking Dissimilarity

Drake did not know whether he would be beheaded or praised when he returned to England with his first Spanish plunder.

Dark-eyed people have varying amounts of yellowish-brown pigment in front of the iris.

LOST BOY SPENDS NIGHT IN WOODS WITH HIS HORSE

RHINELANDER.—After spending all night in the open, Donald Meinck, 14, and his horse have been found by a searching party headed by Sheriff Hans Rodd, in a deep woods several miles northeast of this city. The lad lost his way while horseback riding through the woods. He managed to keep warm by lying close to his horse, and when found was none the worse for his experience. The searchers had tramped the woods nearly all night. The lad is the son of A. J. Meinck, a "Soo" Line engineer.

The Reina Cristina, the Spanish flagship at Manila, was hit 75 times in three-quarters of an hour.

WE SELL
FEDERAL BREAD
H. W. RENNEBOHM
1232 Caledonia St.

97 WIS. ST. MILWAUKEE PATENTS BRANCH OFFICE WASHINGTON D.C.
YOUNG AND YOUNG

TRAVELING BAGS
(SALESMEN'S NEW SAMPLES)
Largest and best assortments at lower prices.
JEFFERSON HOTEL

WRINKLES, SAGGING SKIN NEED
Agnesian Mar-Vella
Ask for Free Mar-Vella Book
Hoeschler Bros. and Boerner's Drug Store, La Crosse.

NORTHERN ENGRAVING Co
ARTISTS ENGRAVERS ELECTROTYPERS
COMMERCIAL PHOTOGRAPHERS METAL DECORATORS
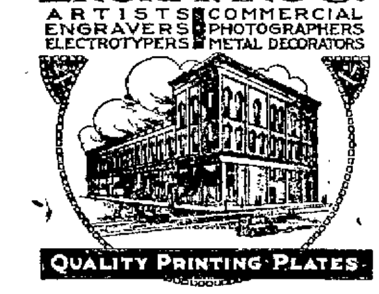
QUALITY PRINTING PLATES

Why Suffer Eczema and Other Itching Skin Torture?
BAKER'S 51013
is guaranteed to relieve or your money refunded.
Trial size, 50c; large size, $1.00.
For sale in La Crosse by
HOESCHLER BROS.

Those Who Drink Japans should surely try
"SALADA"
GREEN TEA
H351
It is green tea in perfection—fresh, clean and flavory. Superior to the finest Japans you ever tasted.
Sold by all Grocers.

FREE! FREE!
"PUMPKINS"
ON MONDAY, Oct. 30, starting at noon we will give to each purchasing customer calling at our store one PUMPKIN FREE as long as supply lasts.
SEE OUR WINDOW. COME EARLY.
Sjolander's Drug Store
303 MAIN ST. LACROSSE—WIS.

WANTED
10 BIG BLACK CATS
FOR OUR CARNIVAL CONFETTI MASQUERADE.
HALLOWE'EN NIGHT, TUESDAY, OCT. 31.
RAINBOW GARDENS

Tuesday, Oct. 31
REMEMBER BOYS AND GIRLS
TWO THINGS TO REMEMBER
Hallowe'en and Apple Day
We admit we want to acquaint you with the health properties of the Apple.
We want to sell more apples—the grocers want to sell more apples. The hotels and restaurants are going to serve more—see their bills of fare—watch their displays.
JOHN C. BURNS FRUIT HOUSE

It Has The Call For Early Fall
Buckeye 100% PURE MALT SYRUP
This is just the season when a fine, sparkling cereal drink—with the appealing hop flavor—will be most appreciated. Make your own from BUCKEYE—the purest, most dependable, most reasonably priced syrup. Your satisfaction guaranteed.
THE BURGER BROS. CO.
(Now 48 Years Young)
222-224 WEBSTER ST. CINCINNATI, OHIO
Retailed by:
SISSON-SEIELSTAD-HOUGEN CO.
107-115 No. Front Street.

THE LA CROSSE TRIBUNE AND LEADER-PRESS

A NEWSPAPER FOR THE PEOPLE.

Published every afternoon and Sunday morning by La Crosse Tribune Co., 201-203 So. 5th St., La Crosse, Wis.

A. M. BRAYTON, Publisher.
F. H. BURGESS, Business Manager.
MARK R. BYERS, Managing Editor.

Entered as second-class matter, June 22, 1904, at the post-office at La Crosse, Wis., under the Act of Congress of 1879.

The Tribune and Leader-Press is a member of the Lee Newspaper Syndicate.
Phones: Business office, 323-1; Editorial Department, 323-2.

Advertising Representatives—Cone, Hunton & Woodman, Inc., Room 1707 People's Life Building, 130 N. Wells Street, Chicago; 225 Fifth Avenue, New York; Victor Building, Kansas City, Mo.; Constitution Bldg., Atlanta, Ga.; American Bldg., Detroit, Mich.; Victoria Bldg., St. Louis, Mo.

MEMBER OF THE ASSOCIATED PRESS.
The Associated Press is exclusively entitled to the use for re-publication of all news dispatches credited to it or not otherwise credited in this paper and also the local news published therein.

FRET NOT THYSELF

CEASE from anger, and forsake wrath; fret not thyself in any wise to do evil.—Psalms 37: 8.

Packet Service Pays

THIS part of the valley's only experiment in freight packet service on the Mississippi has, we understand, proved a modest success so far, the line now running between La Crosse and St. Paul finding plenty of freight to carry at a reasonable cost which yet shows a profit to the owner. He is, we are informed, planning on bigger and therefore more economical equipment for next year, gradually building up his fleet to the point where it can make a real bid for important traffic. He should be encouraged, and so should we who live in the river towns, by the showing of the federal barge-line on the lower river, which, reports just issued show, has made in the year just passed a profit of $121,000 to the government, beside a freight saving of $850,000 to the shippers who used it.

This is the line that runs from St. Louis to New Orleans, which has been in steady operation now for several years. The fact that after all costs, interest charges and overhead are paid the line shows a substantial profit should be the effective answer to the doubting Thomases of the upper river who have been cold to the vision of enthusiasts over river revival. If government operation, which is notoriously less economical than private management, can make the lower river barge line a financial success, it would seem reasonable to infer that it can be done successfully on the upper river.

The St. Paul line now operating to La Crosse is a courageous and worthwhile venture, and the young man who is behind it is building from the bottom up in a commendably sound and conservative way. But it will be several years before he can handle any considerable share of the traffic between the Twin Cities and the up-river points which he reaches, and his service does not touch at all the Illinois coal shipping points, or any of the larger towns below La Crosse, between which there must be a potential traffic of great magnitude. Without available figures to go upon, it still seems from a casual survey of the situation that the traffic to be had on the river between St. Louis and La Crosse would be enormously greater than that between La Crosse and the Twin Cities. And as the river grows steadily larger as it flows south, the certainty of steady operation in low water should make the middle reaches of the stream still more desirable for freight navigation.

The capital of the St. Paul line will not permit them this extension for some time to come, even though the traffic be ready and waiting. It would seem that the government, which has the power, should trifle no longer with Colonel Goltra in St. Louis, but should demand that his dog in the manger tactics cease at once, and that the government barge fleet which he holds on a lease in which there is an operation clause, be either started up the river without delay or returned to the government for its own operation or that of a private lessor. Probably this year's showing of the lower river line will be sufficient to induce private capital to take the Goltra barges, or at least to relieve the government service of any misgivings about tackling the job itself if private bids are lacking.

What's Up?

SOMETHING seems about to happen in Europe. After a period of almost a year in which conditions seemed to remain outwardly stationary, despite much talk and prophecy, events are again on the march. The British ministry of Lloyd George has fallen, easily the outstanding event of the year in European politics. Greece has had a revolution. Germany is at last facing bankruptcy, as financiers have been predicting ever since the months following the treaty of Versailles and the discovery of the German reaction to that document. And in Italy the Facta ministry has been overthrown and a new deal seems imminent. Not since the first year after the war has there been such a general political upheaval over the continent.

What this stirring of the caldron presages it is impossible to predict. Perhaps it will be new war. Perhaps—let us ardently hope so—it is the first sign of recognition in the European nations of the futility of peace on the Versailles basis, and the beginning of a new era in which common sense and not war hatreds will be the basis of international relationships. But it seems certain that something of vast importance is in the making. It is not mere chance that the volcanoes should begin to smoke simultaneously in all these separate countries. They are too closely related economically for the situation in one not to react upon the rest. Undoubtedly there is an obscure movement of some sort in progress.

What is it? Your guess is as good as the next.

Look

AN "auto" that was used 2300 years ago in Alexandria, Egypt, is described by Dr. James H. Breasted of the University of Chicago. Records found by Breasted show that this ancient machine made only two trips a year, hauling the statue of a goddess back and forth between her summer and winter temples, a mile apart. The motive power was a sort of huge spring, like in a child's toy auto. When released, it shot the car to its destination as if a modern speeder were driving. Not so bad, for 2300 years ago.

Paid

THE first country to wipe out its World War debt in full is Ocean Island, a Pacific isle that shows up on the map as a pinpoint just south of the equator. This little island voluntarily rushed to the assistance of New Zealand. It contributed an army of six men. The war debt which it now wipes out totaled only about $17,000. Nevertheless, it was a "big strain" for such a small community. In getting rid of its war debt as quickly as possible, it demonstrates the horse-sense typical of small communities the world over.

Bare-Backs

RICHARD N. SPEAIGHT, organizer of the international photographers' exhibit held in London, comments that women are getting under cover. Modesty is coming back to modern photography, he says, and there is a noticeable desire on the part of women to abandon bareness. It is part of the reaction against jazz life.

Report shows laundry work most dangerous in Pennsylvania. How about saxophone playing?

In Boston, an heiress married a janitor. All she needs now is coal and she is ready for winter.

The sidewalk jumped up and hit seven Alabama men who believed what a bootlegger said.

Two Baltimore men went to jail for bringing home the bacon. They stole a truck load.

Why work on wireless phones when phoneless phones need it?

In Ye Olden Times

TEN YEARS AGO TODAY

Twenty-six years ago today Father Ambrose Murphy, pastor of St. James church in North La Crosse, was ordained to the priesthood and November 1 marks the twenty-sixth anniversary of his first mass. Father Murphy was ordained in Austria and went from there to Paris where he continued his studies in theology. He came to this city from Chippewa Falls in January, 1888 and has had charge of St. James parish continuously since.

Dr. and Mrs. Wendell A. Anderson have returned to their home at 934 Cass street after a trip of several months in Europe.

Mrs. Scott Smith left this morning for Pasadena, Calif., where she will conduct a tea room during the winter.

One of the largest birds ever shot in this territory was brought down yesterday when O. G. Lewis, La Crosse, killed an eagle near Bloomingdale. It measured seven feet across the wings. Lewis was accompanied by John Costley, probate clerk, on a motor trip during which they toured through the greater part of Kickapoo Valley. Lewis will have the eagle mounted.

TWENTY YEARS AGO TODAY

Peter Nelson of the north side got the plumb when the bids for the new court house were opened in the county court house this morning. Mr. Nelson's bid was $121,847 which is $13,153 less than the estimate. Bids were put in by contractors from Chicago, Minneapolis, Milwaukee, Fountain City, Erie, Pa., and Davenport, Iowa, besides many from La Crosse.

At a meeting of the toddy tossers of the city last night members voted to join the International Bartenders' League of America. A petition with eighteen signers was forwarded to headquarters and the necessary fees paid.

The Fetter-Baker-Niebuhr company has secured the heating contract for the new court house and the firm of Thill and Lapitz has received the plumbing contract. Work of tearing down the old court house will begin as soon as suitable quarters can be found to house the various offices until the new court house is completed.

THIRTY YEARS AGO TODAY

The marriage of Miss Sarah Dansberry and Moses Stanton took place last evening at the home of the bride's parents, 501 Sumner street. Rev. W. W. Hurd performed the ceremony.

Charles Purtz has purchased a house and lot of Wm. Gear near Avon and St. Paul streets for $700.

Rev. Rollo P. Brauch united in marriage yesterday Miss Della Filkins and Geo. A. Renzie, two prominent residents of West Salem.

Farmers on both sides of Black river are agitating the building of a bridge across the river at Gordons. The site is advantageous because there are high banks on either side and this would do away with long approaches and the bridge could be used at any stage of water. Plenty of timber grows adjacent to build the piers and there would be very little expense except the labor.

Dr. A. M. Benson has purchased the residence of Elias Severson at 1222 State street.

A Word Out of Season

By MARTHA M'CULLOCH-WILLIAMS

Ettare's name was the puzzle of Brush Creek neighborhood. Why had a girl baby been afflicted with anything so affected as that final e? Why hadn't she been christened Rosetta or Mariette or even Clairette, all of which studded the pages of history and fiction, especially the best seller sort. Even Mrs. Conyers, the godmother, did not know; she had simply found the name upon a printed scrap, repeated it, giving e final full value, then bestowed it upon the brother's helpless orphan baby—in result here was Ettare Brent.

A quicksilver girl, elusive as sunlight, always smiling, unless she frowned or pouted. No middle ways for her—things were thus and so or not thus and so. As poor young Richard Franklin was to learn to his confusion and dismay. To say that he was her abject slave does not in any way distinguish him. Brush Creek's young men, even its outland visitors, suffered chronically that condition. How could that be helped when Ettare had such a way with her? A witch way, said Mme. Franklin. Richard had been abnormally sensible—gallant enough on the surface, but holding aloof from captivity, until he came, saw and was conquered. At first he was nearly as angry as his mother over the fact of his captivity. It was ridiculous—a country-bred girl, with freckles plain to view, who hadn't a single accomplishment save riding like a Centaur and dancing like the wind that shook the barley. Cooking, of course, was no accomplishment—rather an integral part of the feminine curriculum. But in some fashion she not only caught but so held his fancy he forgot her irregular profile and quite failed to see the freckles. Externals no longer mattered. His day began with the thought of her, night lowered when, as sometimes happened, she shut herself willfully away from his consciousness.

Bush Creek said he "had it mighty bad," rather chuckling over the situation. Still—it did not wilfully conspire against him. That lies at the door of Tony Gray—plus opportunity. Tony had a sister, Ellen, of whom he greatly desired to be rid. Now Ellen chose to peak and pine for Richard, with no more justification than valentines, Christmas books and orchids when she came to the Junior Prom. He had given her a whirl there with the best will in the world, but with no thought of anything to follow. Since the Grays had a Brent cross it was natural enough to pay a long visit to Ettare's father. Tony had afterthe singed his wings in the flame of Ettare—and recovered. But he had not lost appreciation for her very handsome inheritance. It was her mother's money—none of the later brood could claim a share in it. Tony, who loved getting money only a little less than spending it, thought it a clear providence that it should be so.

From Hallowe'en to Lent Bush Creek went the pace—and so breathless it set everybody gasping. The Brent house, of course, was the storm center—with two gay girls in residence, and a dozen eligible males circling moth-like about them. Tony played the game beautifully—took on himself the burden of keeping things going. Motor rides and dances that ran to daylight, private theatricals and trips to real playhouses in the nearest city came hot on the heels of one another. The Christmas dance outdid anything ever known in those rural precincts—Tony had got a band from the city and wonderful things for the tree. It was set up in the big Brent hall with a back-log glowing in the huge fireplace and pine, holly and mistletoe wherever a spray could hang. Dancing there was out of the question with the night outside balmy as in May. But nobody could ask a better ballroom than the attic schoolroom, bare-floored, many-windowed and lit by swinging lanterns high overhead. The dancers had paired by lot for the rest of the evening—chance had given Ettare to Tony, but there had been management in the matching up of Richard and Ellen. But nobody minded—riotous fun prevailed. Around second chicken row there was something of a lull—Susy Green improved the stilling hour to say, smiling at Tony: "Never was such a party—and we may thank you for it. Say—when shall we have it over again?"

"It's nothing to what you'll see when I marry Ettare," Tony answered, smiling down at his partner, who smiled back lazily, adding: "Right O! Then you'll see little pigs flying with angel wings—and broomsticks hunting themselves witch partners."

Everybody laughed—but Tony said under cover of the laughing, glancing across at Richard and Ellen. "There's a happy sight. My heart sings to see it. Dick and Nell have made up—and are going to live happy ever after. They quarreled last year—had been engaged only a little while—now they've come to their senses—and I'm saying in my soul 'Bless you, my children'" then with a deep sigh: "Real love is so rare and precious it would have been tragedy if they had been stiff-necked and ruined two lives."

"Solomon never said anything truer," Ettare countered, dropping his arm and curtsying deeply. "Shall I go offer my felicitations? I——"

"No, no! They are—so—sensitive that would spoil everything," Tony protested.

Ettare smiled oddly. "Thank you for the warning," she said. "I will not speak the word out of time that might upset beautiful things."

She was no coquette, but all through the whirl she had rather held aloof from her faithful Richard. But after New Year he felt a fine subtle change in her—she was not kinder, nor more hospitable—that would have been impossible; rather more receptive—things did not slide off her consciousness as they had seemed to do. So he gathered courage—all he had lost and more, and set manfully to a stronger wooing, but one that somehow was masked rather than open. He did not neglect Ellen—perhaps because of Ettare's imperative suggestions.

But in between he found occasion for delicate attentions, more delicate service to the lady of his heart. Also and further, he obeyed her tacit injunctions of veiling rivalry toward Tony—provided, he felt, it. At first that was desperately hard, but gradually he caught a merry drift in things and was a picture of hearty and overflowing good fellowship.

Thus matters came to the edge of Lent. Tony insisted upon a carnival of sports, and as usual prevailed. Again the hall was dressed in greens, again music sounded, feasting and full-throated laughter were in order everywhere. But there was no dancing—instead, games, some such as children play, others more sedate. The night went so slowly—so slowly—Ettare had promised to give him a definite answer to his wooing before high night sounded. As the hall clock chimed the quarter he looked about for her in vain. Then the door to the library swung back. Inside, hand clasped in hand, he saw Ettare and Richard with the minister in front of them holding his book to the light. Through the instant hush came the solemn marriage service. At the last word the clock chimed twelve times clearly. Be sure there was then riotous rejoicing—both had so many friends who had watched the winter's heyday with bated breath.

(Copyright, 1922, by McClure Newspaper Syndicate).

Reforms Her Household

Mr. Justwed—"I thought you were going to cream some potatoes for dinner?"

His Bride—"I was, but the recipe said to cut the potatoes in dice, and the last time we had dice in the house your rowdy friends won $12 from you."—Houston Post.

OUT OUR WAY BY WILLIAMS

IN THE MORNING PAPERS

A Summary of the News

ST. LOUIS, Mo.—Herman H. Laumier, wealthy clubman, withdrew his motion asking the court to determine the paternity of his divorced wife's child and filed a motion to reopen the divorce suit his former wife won in 1919.

CHATTANOOGA, Tenn.—Frank H. Lewis, veteran operator for The Associated Press, dropped dead at a football game.

CHICAGO, Ill.—Warren S. Stone, head of the organization, said the Brotherhood of Locomotive Engineers expects to establish a bank in New York within ninety days.

TAYLORVILLE, Ill. — Separated during the Civil war and each believing the other dead, W. B. Sparks of Taylorville and Andrew Sparks, mayor of Spencer, W. Va., were reunited.

NASHVILLE, Tenn.—Fire swept through the main shops of the Tennessee Central railway. The damage was estimated at $400,000.

ROME.—Fascisti reported as having seized important Italian cities apparently are masters of the situation as steps are taken to form a new cabinet.

MEXICO CITY.—Mexican government officially disclaims any intention of closing other consulates in United States, as in New York, "unless overt acts are committed."

ATHENS.— Prince Andrew of Greece, brother of former King Constantine, placed in solitary confinement on arrival in Athens.

LONDON. — Winston Churchill stands by Lloyd George and former Premier Asquith criticises both Lloyd George and Bonar Law.

WYMOUTH.—Lady Astor, renominated, tells conservatives that she must refuse to join in attacks on Lloyd George.

CINCINNATI.—Cincinnati brewery officials sentenced to prison for violation of federal prohibition act.

WASHINGTON. — Investigation into war-time contracts reveals that criminal or civil suits will be necessary in innumerable instances, Attorney General Daugherty announces.

WASHINGTON.—Former Postmaster General Burleson supports Josephus Daniels as to what was said in Wilson cabinet meetings when policy of arming merchant vessels was discussed.

NEW YORK.—John D. Rockefeller, Jr. declares for eight-hour day in industry and specifically opposes twelve hour day and the seven day week.

GLOUCESTER, Mass.—Victory of Blue Nose over Henry Ford sustained by international race committee.

NEW YORK.—Delegates to New York City Federation of Women's clubs bar the ankle length skirt and vote to wear dresses no longer than seven inches from the ground.

MADAME FORNIA DEAD

NEW YORK.—Mme. Rita Fornia, Metropolitan opera singer whose last role was that of Suzuki in "Madame Butterfly," died in Paris following an operation said a cablegram received here Friday.

Abe Martin

Postmaster Art Smiley, who's been tryin' t' stir up enough pl'itical enthusiasm t' stage a torchlight procession, wuz taken t' th' asylum f'day. Where wuz all th' money when we didn't have autos?

Her Wonder

There are questions that have puzzled the thinking world for ages—

Who was the man in the iron mask?

Who struck Billy Patterson?

Who wrote Shakespeare's plays?

Who killed Cock Robin? And, of all things, who dragged whom how many times around the walls of what?

But the answers to all these she would willingly forego could she know who was the man who telephoned last night and didn't leave his name!—Saturday Evening Post.

St. Peter's church is the largest in the world.

Resinol heals itching skin troubles

Resinol Ointment usually stops itching at once. It quickly and easily heals most cases of eczema, rash or similar distressing skin eruption, not due to serious internal conditions. Physicians prescribe Resinol Ointment regularly so you need not hesitate to try it.

Resinol Soap should usually be used with Resinol Ointment to prepare the skin to receive the Resinol medication. Resinol Soap and Resinol Ointment are sold by all druggists. *Resinol Soap clears poor complexions.*

CHAMPION TOLD HIS WIFE TO SHOOT SAYS WITNESS OF KILLING

CLEVELAND, Ohio.—The shots that killed Thomas A. O'Connell, carnival promoter of New Haven, in a scuffle in a restaurant here last July, were fired by Mrs. Mabel Champion, on trial for first degree murder after her husband had told her to shoot, W. H. Conklin, former night manager of the restaurant testified Friday.

Conklin described the fight between O'Connell and Ansley Champion, husband of the defendant, and said he was telephoning to the police when he heard some one cry out, "Don't Shoot." At this point Champion shouted "Shoot." Conklin testified. He said he saw Mrs. Champion leveling a revolver at O'Connell who stood with hands upraised. "I saw Mabel Champion level the revolver and shoot O'Connell while taking deliberate aim," Conklin testified.

Another witness, a waiter, described the quarrel at the table where the Champions were seated with another couple when O'Connell intruded.

"Why the embarrassment?"

"I tried to brush a bug off a lady's neck."

"Well?"

"It was a mole."—Louisville Courier-Journal.

RADIO
Receiving Sets and Parts
The Stoffer Radio Laboratory
RIVOLI ELECTRIC SHOP
121 North 4th. La Crosse, Wis.

NOTICE of Registration Day

Notice is hereby given that registration of electors will be held in all the wards in the city of La Crosse on the 31st day of October, 1922.

Polls Open at 9 A.M. and Close at 8 P. M.

M. R. BIRNBAUM
City Clerk

MOTORIST
ASK US ABOUT THE NEW
D. & P. DRY STORAGE BATTERY
Guaranteed for 2½ years. Backed by National Surety Co.
DIETZ GARAGE, 209-211 State St.

MOVIES

"KINDRED OF THE DUST"—RIVOLI

Peter B. Kyne, the author of countless heroic novels and stories which have appeared in the Saturday Evening Post, wrote the story of "Kindred of the Dust," which closes today at the Rivoli. In this instance Mr. Kyne's story is one of the strongest ever filmed. The chief character is "Nan of the Sawdust Pile," and the part is played by Miriam Cooper. Playing opposite her is Ralph Graves, one of the most talented of screen actors. The great Northwest is the locale of the story, and the camera's eye has caught many exciting and breath-taking scenes.

Harold Lloyd, Sunday

His old-fashioned grandmother had raised him through the croup, measles and whooping cough, and felt slighted when he dodged the mumps. At nineteen he was meek, modest and retiring. The boldest thing he had ever done was to sing out loud in church. His whole life had been ruled by fear.

This is "Grandma's Boy" as Harold Lloyd presents him in the opening scenes of his newest comedy, at the Rivoli Sunday. Then comes an episode that causes him to rebel against his cowardice. Fired with confidence inspired by a charm given him by his grandmother—the selfsame charm she told him that had made his grand-daddy a famous fighter—he goes forth and captures a desperate criminal who had thrown the whole town into a terror!

While it is plain to be seen that there is a serious vein throughout the story of "Grandma's Boy," it is, nevertheless, pure comedy, full of the famous brand of Lloydian humor, and also containing thrills, suspense and rapid-fire action.

RIVIERA TONIGHT

Not all of the best cowboys are westerners. This may be surprising, but it is the truth. Have you ever seen William Russell, the Fox star, in a western picture? Have you ever marvelled at his riding and his wonderful work with the lariat? Have you ever wondered what ranch he came from, and in what section of the west he learned his cowboy tricks?

You were fooled. The secret is "Bill" Russell is a New Yorker. He gives this fact as the reason why he is so fond of portraying western roles.

Russell will be seen tonight at the Riviera theatre, in his latest picture, "The Crusader."

"INVISIBLE POWER"—MAJESTIC

Many beautiful scenes in "The Invisible Power," featuring Irene Rich and House Peters, now at the Majestic theatre, were photographed in a typical New England village built by the Goldwyn studio technical carpenters in the Santa Monica canyon, a quiet retreat of the early California padres. Pictures of the village church with its lofty, vine-clad spire, the parsonage where the heroine was born; the old garden wall covered with morning glories in bloom; and the moonlight effects through the ancient trees, combine to create a highly romantic atmosphere.

CASINO TODAY

Wallace Reid's latest Paramount picture, "The Ghost Breaker," which comes to the Casino theatre tonight, is said to be one of the most thrilling screen offerings in which that popular star has been seen in many months. Lila Lee and Walter Hiers are featured with the star.

"The Ghost Breaker" is a melodrama with modern trimmings. There is a wonderful old Spanish castle in Aragon, which is peopled with ghosts, a lovely Spanish girl (Lila Lee) who is much annoyed by the ghostly visitants; a young and red-blooded hero, played by Mr. Reid, who bumps into a feud in a visit to Kentucky, just because he happens to be a remote branch of the Jarvis family; a funny colored servant, Rusty Snow, which will introduce Walter Hiers as a black face artist.

STRAND TODAY

Was jazz known in the early seventeenth century? If not, what effect might such music have had on the people of that day?

An orchestra was playing music of an ancient vintage on the set during the filming of "To Have and to Hold," a George Fitzmaurice production for Paramount which will be shown at the Strand theatre tonight. The action of the extras in the scene was dull, lifeless and inexpressive.

Near the orchestra sat Betty Compson, who, with Bert Lytell, is featured in the picture. She suggested jazz music. The musicians responded with a syncopating fox-trot. Immediately the extras livened up. Pep entered in person and the entire set came to life. The incident caused many to wonder just what effect modern jazz music might have had on people of the early American days.

SUPERIOR MILLS TO CLOSE BECAUSE OF EMBARGO ON FLOUR

SUPERIOR, Wis.—Because of the embargo placed on flour and feeds on the Great Lakes packet freighters, it is probable that the Daisy and Listman flour mills in Superior may close down, after storage space is filled, until conditions are relieved. This was intimated Saturday by A. S. Craik, superintendent of the two mills.

If this action is taken about 200 employes will be out of work, it was announced.

While plenty of wheat is being received at the mills, lack of storage space and refusal of the freighters to take coal down the lakes at this time causes the difficulty, Mr. Craik said.

CARL JACKSON TO RESIGN FROM STATE RAIL COMMISSION

MADISON, Wis.—That Carl D. Jackson will resign from the state railroad commission not later than December 1, is the statement made by attorneys from Milwaukee who claim to have knowledge of the situation. Mr. Jackson is now in the east and is not expected back in Madison for two weeks. He will probably become attorney for public utility interests in the Fox River Valley, according to the statements made here. Mr. Jackson has two years yet to serve and in case of his resignation the vacancy would be filled by appointment.

TWO CARS COLLIDE ON CALEDONIA ROAD THREE ARE INJURED

Mrs. B. C. Schmitt and Peter Koenig of Caledonia were injured and three other occupants of the automobile in which they were riding were badly shaken up in a collision on the road half way between Caledonia and La Crosse.

Mrs. Schmitt sustained a bad gash over her eye and a cut in her arm which necessitated several stitches, while Mr. Koenig suffered a cut in his knee. Mrs. Schmitt was taken to the Caledonia hospital but was released last night.

The other occupants of the car were Mrs. Koenig, Mrs. Henry Wisland and Mrs. Schmitt's daughter, Mrs. Abatha Schwebach. The party was on its way to La Crosse.

Coming in the opposite direction was J. R. Richards. The road is narrow at the particular spot where the accident occurred. Mr. Koenig said he drove over to the side of the road and stopped and that the Richards car ran headlong into his car. Richards, who resides near Brownsville was not injured. Both cars were damaged.

We're going to need those locks we put on our cellars to keep what coal we have left.—New York Tribune.

Cuticura Talcum
Fascinatingly Fragrant
Always Healthful
Sample free of Cuticura Laboratories, Dept. X, Malden, Mass. Everywhere 25c

Emergency Phone Numbers
Fire 401
Police 404
Broken Glasses, 2353-A
A. A. BARR, 203 Rivoli Bldg.

NEW
CANTON CAFE
Chinese and American Restaurant
HIGH CLASS PLACE
GOOD SERVICE
Regular Dinner 30c
Served from 11 to 8 P. M.
MEAL TICKETS
If you want Chop Suey at home
PHONE 675-C.
127 So. Third St.

WE SELL
FEDERAL BREAD
PARK GROCERY
1233 Caledonia St.

ONLY TWO MORE
DANCES
AT THE
Rainbow Gardens
Tonight
—AND—
Hallowe'en Night
TUESDAY, OCTOBER 31.
LET'S BE THERE TONIGHT and TUESDAY.
Two good times you cannot afford to miss.

La Crosse Theatre
TONIGHT
at 8:15.
A POSITIVE GUARANTEE THAT THE GLORIOUS MUSICAL COMEDY
'FOR GOODNESS SAKE'
With JOHN E. YOUNG
—AND—
SAME CAST
SAME PRODUCTION
that played New York and Chicago
It's one of the best shows of the season.
PRICES
Lower Floor, $2.00, $1.50.
Balcony, 50c, $1.00, $1.50.
Plus tax.

RIVOLI
LAST TIMES TONIGHT
MASTER
Raymond Baird
The Child Music Wonder of the World—a Little Sousa.
—WITH—
Thos. Sacco's Band
—ALSO—
PHILENO CHAPELLE
Prima Donna
AND
Peter B Kyne's great story of Northwestern love, starring MIRIAM COOPER.
KINDRED OF THE DUST
The drama of a man's belief in the woman he loves.
RIVOLI ORCHESTRA
Karl Hoppe, Conductor.
—AND—
QUEENIE COMEDY
SELZNICK NEWS
PRICES
10c 30c 40c
Plus tax

Majestic Theatre
ONE WEEK, COMMENCING OCTOBER 30
COL. J. L. DAVIS Presents
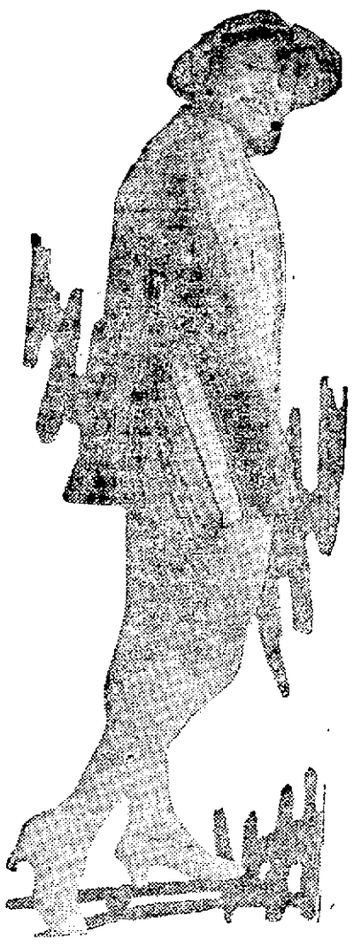
Billy Maine's Comedians
With
BILLY and MARIE MAINE, the old couple with new laughs.
—IN—
"MY SAMMY GIRL"
A Chorus with a smile that is worth while.
SOME QUARTETTE.
FEATURE PICTURE
"WET GOLD"
A RALPH INCE PRODUCTION
The underwater scenes are unlike anything you have seen. "WET GOLD" will hold you spellbound.
INTERNATIONAL NEWS
MAJESTIC ORCHESTRA
Direction
MORITZ LANGSTADT.
PRICES—NIGHTS
Balcony, 35c; Children, 10c.
Main Floor 50c
Matinee Daily.
Adults 30c
Plus Tax

CHICAGO LAUGHED THIRTEEN WEEKS
SO WILL YOU WHEN YOU SEE
"HER TEMPORARY HUSBAND"
LADIES *IF YOUR MOTHER-IN-LAW IS HUMAN—BRING HER.*
La Crosse Theatre MON. OCT. 30
Seats Now $1.50, $1.00, 75c, 50c.

MAJESTIC
LAST TIMES TONIGHT
THE FOLLIES in "THREE MARRIED MEN"
A Satire on Married Life with Vaudeville Features.
AND
"THE INVISIBLE POWER"
A Remarkable Picture Starring House Peters.
Coming Sunday
FAREWELL ENGAGEMENT OF
'Martin's Footlight Follies"
—IN—
"LOVE ISLAND"
A Musical Comedy concoction of laughs, songs and dances, with all new comedy and specialties, including
THE FOOTLIGHT FOUR
ADDE and MARTIN
GORDON and SMITH
BABY LUCILLE
AND
Tom Moore in **Made in Heaven**
Tom Moore as a nervy young Irish fireman, and Helene Chadwick as the lovely society girl who lost her heart to his charms.
Seats Reserved for Sunday, Phone 452
MATINEE
Children Balcony 10c Adults 30c Plus tax.
NIGHTS
Children Balcony 15c Adults Balcony 30c Lower Floor 40c
DON'T MISS IT

RIVOLI
Adults 30c Plus tax.
COMING
Sunday Continuous
Monday, Tuesday, Wednesday
Children 10c
Where Laughter Reigns and Joy It Pours

HAROLD LLOYD in Grandma's Boy
His first 5 part feature
ORIGINALITY IN COMEDY—
NOVELTY IN STORY—
SURPRISE IN CLIMAX.
LAUGHTER ALL THE WAY.
A HOWL AT THE FINISH.
The Laugh of the Party
EACH SCENE A SCREAM.
EACH BIT A HIT.
EACH REEL A RIOT.
Lloyd Laughs Last!
AS the "Birth of a Nation" is compared to all big feature pictures, so will "Grandma's Boy" be compared to all future big comedies.
IT WILL NOT DISAPPOINT YOU
SUPLEMENTARY FEATURES
RIVOLI'S NEW 10-PIECE ORCHESTRA
KARL HOPPE, Conductor.
Featuring the latest hit, "Chicago"
PRIZMA
The Picture Beautiful.
"DEER HUNTING"
Nature Studies.
SELZNICK NEWS
Things of Interest.

SERIOUS SHORTAGE OF COAL REPORTED FROM LAKE CITIES

Lenroot Appealed to by State Committee to Help Secure Coal for Kenosha, Racine

MADISON, Wis.—Senator I. L. Lenroot was appealed to Saturday by the state fuel committee to use his influence to bring anthracite coal shipments to Racine and Kenosha where a serious shortage is said to exist.

P. H. Pressentin, secretary of the committee wired the senator that coal companies will give him no satisfactory information concerning possible cargoes for the two eastern Wisconsin cities.

"Racine has had two small cargoes, while Kenosha is bare of anthracite," the telegram said. "Cold weather is liable to set in any day and the people in these counties feel it your duty to act in their behalf now."

Other sections of the state are getting coal in small amounts, the state committee says. All needs are being taken care of by careful distribution of the meager supplies.

AUTOS WILL TAKE MANY PERSONS TO CHURCH ON SUNDAY

As an after-thought of Ford day, the Men's Fellowship league of First Presbyterian church, has planned an automobile campaign in connection with the harvest festival which is an annual autumn feature of this church's activity, taking place next Sunday.

A fleet of seventy-five automobiles has been requisitioned for the purpose of bringing to the morning worship the five hundred odd members who are available. Each owner of a car will have as "guests" several friends or neighbors. After service a brief "recessional" has been arranged whereby the line, led by the car of E. L. Walters, president of the league, will proceed from Sixth and Cass streets to Riverside park, returning via Main street to West avenue, and scattering from there to the several homes. Lieutenants in charge of the arrangements are Ole Ellertson, R. C. Smith, Aaron Westerhouse and W. E. Walker.

A special festival choir of forty voices has been trained by Mrs. P. L. Giles for the occasion; and will render a harvest praise musical program in the evening at 7:30. Among the chorus numbers are "A Song of the Harvest" (Fearis), "Harvest Home" (Jackson), "Faithful Reapers" (Gabriel), "Sing Thankfully Unto God" (Clare), "Lord of the Harvest" (Adams).

A decoration committee of the men have given the auditorium a generous touch of autumn leaves, pumpkins and grains. Mr. H. E. Redhead will preside at the organ. The pastor, Claude R. Shaver, will speak at the morning service upon the "Great Overlooked Harvest." Among the soloists on the program are Mrs. G. M. Wiley, Misses Evelyn Myhre and Dorothy Woods.

The story of the pool of Bethesda is printed in 56 languages, where visitors to the biblical place may read it.

John E. Young, Francene Dunlop and Leslie Jones in the dashing, melodious musical comedy, "For Goodness Sake," La Crosse theatre, tonight.

WE SELL
FEDERAL BREAD
BOMA GROCERY
1015 Pine St.

ASKS FOR DAMAGES FROM MAN WHO SOLD "MOON" TO HUSBAND

Interesting Case from Fond du Lac County Now Before State Supreme Court

MADISON, Wis.—Can damages be collected for injury to health and business caused by a person selling moonshine?

This question is now before the supreme court of Wisconsin in a case from Fond du Lac county. In the lower court damages for $3,500 were assessed. The supreme court is to say whether that verdict will stand. The wife of W. E. Smithers, Fond du Lac, has brought a case for damages against Henry G. Brunkhorst. She claims that her husband was industrious, that they had all that was needed in the home before the spring of 1920, when her husband started drinking. He had saved $700 and that was squandered.

In the evidence submitted to the supreme court, Mrs. Smithers declares that she warned Mr. Brunkhorst not to sell to Mr. Smithers. Finally his condition became such that on February 5, 1921, he was committed to the hospital for the insane, where he remained for several weeks.

The verdict in this case in the lower court called public attention to the fact that damages might be collected for the sale of liquors where it could be proven that damages had been done. The action was brought under a provision of the Volstead act, which permits the assessment of damages, where liquors are sold. The state prohibition office declared on Saturday that this was the first action for damages that had been started so far as the office had learned. It is probable that the outcome of this case will serve as a guide as to the policy which will be followed in other communities.

Work of Squirrels and Birds

Some of the oak trees in California have a very peculiar pitted appearance. Woodpeckers make holes in the trunk and squirrels put an acorn in each hole.

COOPER'S Strand
LAST TIMES TODAY
Prices 10c and 25c—Plus tax.
Hear The Strand Orchestra

GORGEOUS thrills on land and sea in the greatest romance ever screened.

More gorgeous thrills, more daring adventures, more brilliant beauty than you've ever seen on the screen before. The famous story of the love that dared a hundred deaths. A romance that sweeps the seven seas for thrills. Two great stars in the best roles they've ever had.

—AND—

COMEDY and NEWS REEL.

SUNDAY
WM. RUSSELL in
"THE CRUSADER"

LA CROSSE THEATRE
One Night, Wednesday, Nov. 1

Mail Orders Now. Box Office Sale Monday. Lower Floor, $1.50 and $2.00. Balcony, 75c, $1.00 and $1.50.

COOPER'S RIVIERA
TODAY ONLY
Prices—15c and 40c—Plus tax.
A REAL COMBINE SHOW
VAUDEVILLE
8 BIG FEATURES 8
5--Classy Acts--5

1. Beyerstedt Bros. Orchestra
2. King and Capron
COMEDY, SINGING AND TALKING.
3. Olive and Mack
in LOBBY LOVE.
4. Tulsa Sisters
in MODEST LITTLE THINGS.
Novelty Songs, Dancing and Violin Specialty.
5. Copeland & Brayton
LATE STARS OF "NOTHING."
Singing, Talking and Dancing.
6. Peckard's Seals
in Remarkable Feats of Amphibious Juggling.
7. Feature Picture
Wm. Russell
—IN—
"THE CRUSADER"
A sturdy fight in a righteous cause.
8. PATHE NEWS and COMEDY

COOPER'S RIVIERA
SUNDAY ONLY
Vaudeville
Continuous 2:30 to 11:00.
Matinee 10c and 30c; Night 15c and 40c; plus tax.
8 Big Features 8
5 Classy Acts 5
1 A SHOW EVERYONE WILL LIKE.
Beyerstedt Bros. Orchestra
2 THE MASTER MUSICIANS.
MEEKER and REED
3 in "LADY AND THE LOVE BURGLAR."
ELLIOTT and ELLIOTT
4 in "THE MOVIE GIRLS."
CLARK and SHAW
5 in COMEDY, SINGING and TALKING.
CHAPMAN & CHAPMAN
6 THOSE CLASSY CHAPS.
THE SONG BIRDS
7 IN SONGS YOU LIKE TO HEAR.
A FIRST RUN PARAMOUNT FEATURE.
THOMAS MEIGHAN
—IN—
"The Man Who Saw Tomorrow"
There are three thrilling romances—one with a South Sea Island girl, another with a society beauty, and a third with a Russian princess.
Cast includes Leatrice Joy, June Elvidge, Theodore Roberts and Eva Novak.
8 Pathe News and Lit. Digest

La Crosse Theatre
Sunday—3 SHOWS—2:30, 7:20, 9:00
REAL VAUDEVILLE
A BIG HIT IN THE TWIN CITIES
The Three Boys In Harmony and Lots of Good Comedy
A COMEDY SINGING AND TALKING ACT OF CLASS
Another Big Time Feature RASS and SLATER
Stanley & Elva A Pantomimic Novelty Filled With Fun
CURT GALLOWAY "Prince of Tramps"
CHARACTER COMEDIAN.
A Scream in Cork Bobby Du Nord The Black Ace
—AND—
"From Hand to Mouth" A Two Reel Comedy
Tony Sarg Comedy, "When the Whale Was Jonahed"
Seats Reserved---PHONE 399
MATINEE
Balcony, Children 10c Adults 30c | Lower Floor Reserved 40c
Plus tax
NIGHT
Balcony, Children 15c Adults 30c | Lower Floor Reserved 55c

COOPER'S CASINO
Continuous—1 to 11. Prices—10c and 25c—Plus tax.
LAST TIMES TODAY

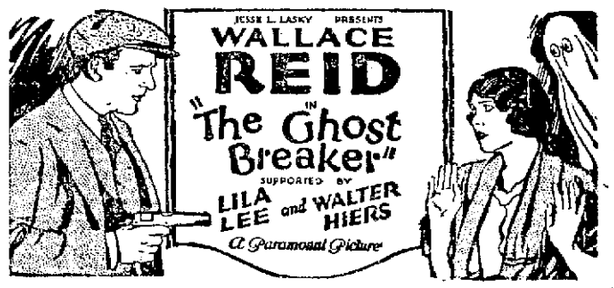

HE wasn't afraid of spirits or women. So when a beautiful Spanish princess turned him loose in her haunted castle—

That started something that you'll howl at till it's finished. Wallie Reid's funniest, cleverest comedy, with a knockout cast.

—ALSO—

COMEDY and NEWS REEL

SUNDAY
BERT LYTELL AND BETTY COMPSON
IN "TO HAVE AND TO HOLD"

SEVEN OF WISCONSIN CONGRESS NOMINEES ARE BRANDED "WET"

Badger Delegation Will be Wet if Present Candidates Win Say Anti-Saloonists

SATURDAY.— By The Associated Press.—The delegation Wisconsin sends to the next national congress will have seven of its eleven members adjudged "wet" by the Anti-Saloon league, and practically all of its members allied with the La Follette faction, providing Republican nominees are elected.

A classification just made by the Anti-Saloon organization indicates that the majority held by the drys in the present congressional delegation will be lost when the Wisconsin members again go to Washington. The classification of Republican nominees shows that ten out of eleven are La Follette Progressives, Congressman W. H. Stafford of the fifth district, being the only anti-La Follette Republican who received a majority at the September primary.

The four Republican nominees with indorsement of the Anti-Saloon league are Henry Allen Cooper, of the first district; John M. Nelson, third district; E. E. Browne, eight district and James A. Frear, tenth district.

The seven Republican nominees indorsed by the Association against the Prohibition amendment are: Edward Voight, second district; John C. Schafer, fourth district, W. H. Stafford, fifth district; Florian Lampert, sixth district; Joseph D. Beck, seventh district; George J. Schneider, ninth district and H. H. Peavy, seventh district.

In the first district Congressman Cooper is opposed by Neils P. Neilsen, socialist nominee and a wet. Congressman John M. Nelson is being opposed by Miss Martha Riley, independent Democrat, in the third district, with both candidates dry. Congressman Browne in the eighth district has as his opponent Herman A. Marth, independent Socialist and wet, while Congressman Frear is opposed by Olin Swenson, socialist and wet.

In the second district, Edward Voight, Republican nominee and William F. Schanen, Democrat nominee are both judged wet. The fourth district has Frank Schafer Republican nominee John F. Drezdzon, Democrat nominee and Edmond T. Melrose, all said to be opposed to prohibition. Congressman Stafford and Victor L. Berger, socialist nominee in the fifth district are both wet.

Congressman Lampert in the sixth district is opposed by William E. Cavanaugh, Independent Democrat, who has the endorsement of the Anti-Saloon league. Congressman Beck, has two opponents, Bert A. Jolivette, Independent Democrat and A. W. Steinbach, independent socialist both said to be wet.

In the ninth district, George Schneider, Republican nominee is adjudged wet by the Anti-Saloon league which has not expressed itself on Judge Henry Graass his opponent as an independent Republican. Hubert H. Peavey, classed as wet, is unopposed in the eleventh district.

The election of the Republican nominees is generally assumed by politicians, and as a result neither the Anti-Saloon league nor the Association against the Prohibition Amendment is making an active campaign for congressional candidates indorsed by them.

Public Debate

VENTILATE THE NORMAL

La Crosse Tribune, City

Sir: As I was one of the large audience that sweltered and gasped through Mr. Lindsay's lecture at the Normal school Thursday night, and as I, also with many others, did the same thing some weeks ago at the concert held there, I think it is time to impress on the management, if possible, some of the simpler rules of sanitation. From my last attendance there, I acquired a fairly severe and very annoying attack of grip, and if I am more fortunate this time, it will not be thanks to those responsible for the ventilation of the hall. During all the long lecture Thursday evening not a window was open, in spite of the mild weather, and not a breath of ventilation stirred the air. The temperature, I judge, was close to 80. The consequence was that the hall was blessed with an aroma somehow reminiscent of that found in buildings housing certain farm animals, and the audience, instead of spending a pleasant evening, with of a great poet, was subjected to two hours' discomfort and exposed to all the germs of coryza and grip, if nothing worse. I noticed several ladies were forced to leave the hall much before the end of the lecture on account of the foul air and the heat.

It would seem that the directors of an important educational institution like the Normal should realize the value of fresh air and ventilation, as being among the most important rules of hygiene, and I hope very much that this letter will aid in this direction.

Another thing that would help the enjoyment of the audience would be to turn out all the lights except those on the stage. I have never seen this system used anywhere else, and I fail to see the sense of it. It certainly seems foolish to keep the audience blinking in the full glare of the lights, when the simple method of extinguishing them would obviate this discomfort, make the speaker more easily visible, and would also save a good deal of current.

Yours truly, XYZ.

Japs Install Electric Roads

The English Electric company has received an order from the Imperial Government Railways of Japan for 34 electric locomotives intended for those portions of the Japanese main line railways which are expected to be in operation by the end of next year. The cost of the electric locomotives is said to approximate $2,500,000.

BRINGING UP FATHER

(Copyright, 1917, International News Service, Reg. U. S. Pat. Off.). By GEORGE McMANUS

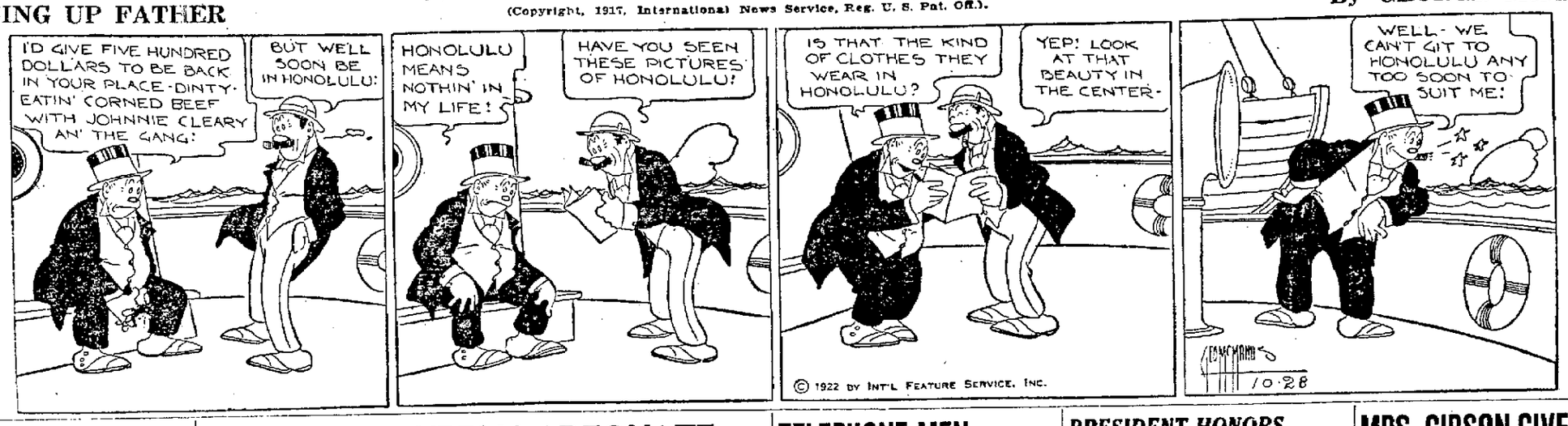

SPANIARD'S APPEAL FOR HELP BELIEVED SWINDLE ATTEMPT

Promises of $12,000 in Return for Aid Made in Letters to Ashland Men

ASHLAND, Wis.—What the police believe to be a clever attempt at swindling is shown by the fact that several Ashlanders have received circular letters from Spain during the past few days from Antonio Soler asking for help with the promise of $12,000 if aid is sent at once to him. The letter is dated Barcelona, September 10, and says:

"Dear Sir: Being imprisoned here for bankruptcy, I beseech you to help me to obtain a sum of $36,000 I have in America being necessary to come here to raise the seizure of my baggage, paying to the register of the court the expenses of my trial and recover my portmanteau containing a secret pocket where I have hidden two checks payable to bearer for that sum. As reward I will give up to you the third part, viz: $12,000. I cannot receive your answer in prison but you can send a cablegram to a person of my confidence who will deliver to me addressed as follows: Antonio Soler, 22 Pasco Pedro, Manreia, Spain. Awaiting your answer to instruct you all in secret, I sign only R. DE L. First of all answer by cable, not by letter."

Among those who have received copies of this letter in Ashland are O. B. Schrader, Al Anderson and Charles W. Bailey.

KILLED ON WAY TO DANCE

JANESVILLE, Wis.—Arthur Zelson, 21, South Haven, Mich., an employe of Fairbanks-Morse company, Beloit, was instantly killed when an automobile in which he was going to a dance at Edgerton Friday night turned turtle at a curve at the outskirts of that city. Edward Parisot, Beloit, driver of the roadster, carrying four men, sustained a broken finger. The other two escaped uninjured.

OBITUARY

VAN D. MURRELL

The sad news of the sudden death of Van D. Murrell of Iowa Falls, Ia., has reached friends in the city. Mr. Murrell was the son of Mr. and Mrs. J. R. Murrell, formerly of La Crosse, who left here in the summer after a residence of many years. Both he and his wife have many friends in town who will be grieved at the announcement. Both Mr. and Mrs. Murrell were prominent on the stage, it being their profession. He left no children.

REAL ESTATE TRANSFERS

The following deeds have been recorded with Register of Deeds Wachs:

Frederick C. and Emma Lovejoy to Leo and Anna Deichelbohrer for $2,500, the northeast quarter of the northwest quarter of section 32, township 17, north of range 7 west.

La Crosse Housing Corporation to Archie Olberg lots 1, 2, 3, 4, 9, 14 and 15, block 1, Michel's addition; lot 4, block 1, First addition to Michel's addition; lots 2, 3, 5 and 7, block 1, Clinton & Blackwell's addition; the north 50 feet, lot 5, block 1, and the south 102.3 feet of lot 5, block 1, Michel's addition.

Louise M. Sees to William Koerner for $2,500, part of lot 10, block 27, original plat of town of La Crosse.

F. C. and Mary H. Suiter to Leo and Anna Deichelbohrer for $1,000, the southeast quarter of the southwest quarter of section 29, township 17, north of range 7 west.

A. J. and Gertrude M. Evenson of Natrona county, Wyoming, to Elliott J. and Helen Jacobson of La Crosse, for $3,200, the north half of lot 17 and the south 30 feet og lot 18, block 18, Second addition to D. S. Davidson's addition.

BEG YOUR PARDON

Due to a misunderstanding the name of Frank Dietz, local automobile dealer, was given in Friday's issue of the Tribune as the driver of the car which ran down Dexter Ames on Caledonia street Thursday evening. The car was the property of Mr. Dietz but was driven by Elmer Frenz, one of his salesmen.

William A. Duve claims his car did not run down J. H. Kennedy at the corner of Seventh and Main streets, Mr. Kennedy, riding a bicycle, rode into the right side of the car Mr. Duve was driving, the latter claims.

SOFT COAL SUPPLY ADEQUATE BUT ANTHRACITE SITUATION IN WISCONSIN IS SERIOUS

MADISON, Wis.—An adequate soft coal supply to meet the normal needs of Wisconsin is assured for this winter, but the anthracite situation is serious, "a fact that can be side-stepped no longer," the state fuel committee says in an official statement Saturday. It advises that there must be conservation to all grades of coal to make up for the expected shortage of anthracite.

"This statement of coal conditions is based on figures compiled showing shipments from lake ports August 21 to October 23, during which period a total of 7,874,428 tons of bituminous coal was shipped to Lake Michigan and Lake Superior ports for distribution to the northwest territory," the committee said.

"There are just 30 days left before the close of navigation," its statement continues. "Assuming that shipments will continue as in the past, we can expect at least another six million tons to come up the lakes, making a total of over 13,000,000 tons via the lake route. We have no authentic data at present as to what the all rail tonnage amounts to but we can safely assume that they will total 2,500,000 tons, or a grand total of 15,500,000 tons based on conservative estimates.

Cannot Relax Efforts

"In addition to this, the various Lake Superior and Lake Michigan docks carried over approximately 3,235,700 tons which gives us a total bituminous supply of 18,735,700 tons, sufficient for all needs. There should be no relaxation of efforts to bring all the bituminous possible into the northwest, inasmuch as it is more than possible that April 1, 1923, will see the country facing another coal strike.

"The anthracite situation, however, is serious. There is no side-stepping that issue any longer. The program adopted in the east by the anthracite operators for one reason or another is not being carried out. Anthracite shipments to date, including four cargoes received before the strike became effective, amount to 441,092 tons.

"Anthracite shipments into this territory via car ferry amount to approximately 15,000 tons to October 21. According to figures compiled in this office and prepared by the various deck operators about 505,000 tons of anthracite were carried over from last season, or a total of 961,092 tons of anthracite received and on hand this season.

Short Million Tons

"Assuming that the northwest requires 2,100,000 tons of anthracite, it shows that we are short 1,100,000 tons of anthracite, if navigation closed today and no hard coal were to come by rail. Anthracite shipments have been averaging 17,000 tons daily since October 12. With 30 days left before boats stop running, we could take for granted that 850,000 tons would be received by water.

"This would still leave the territory short some 250,000 to 300,000 tons, but it is evident that the state is pretty safe on estimating a 60 per cent anthracite supply. This figure is being used by local operators and dealers in their distribution.

"These figures, of course, are all based on several contingencies. (1) that navigation keeps up until December 5; (2) that there will be no let up in the present shipping program at Buffalo and Erie, and (3) that there is no break down in the car movement to lower lake docks. Either of these items would of course change the entire complexion of the situation outlined.

"Just how the shortage of anthracite is going to be taken care of is a question, but it is certain that by the use of bituminous grades and conservation much can be accomplished. It is up to the public to co-operate."

COURT DENIES PLEA OF JAMES STILLMAN TO RE-OPEN CASE

POUGHKEEPSIE, N. Y.—By the Associated Press. — Supreme Court Justice Seeger, Saturday denied the motion of counsel for J. A. Stillman, New York banker, to show cause why the decision handed down by Supreme Court Justice Morshauser at White Plains, N. Y., confirming the report of Referee Gleason in favor of Mrs. Stillman and her son, Guy, should not be reviewed.

Justice Seeger denied the motion "simply on the merits," thereby placing the entire case, involving the actions of Mrs. Ann U. Stillman and the legitimacy of Baby Guy in the jurisdiction of the appellate division of the supreme court.

ORCHESTRA TO GO TO ENGLAND FOR LONG ENGAGEMENT

Burk and Webb's steamer Capitol orchestra, which has delighted dance crowds along the Mississippi river from New Orleans to St. Paul, has been engaged for six months by Rector's Restaurant, London, England. They will leave for their European trip about December 15.

ASKS DAMAGES FOR INJURIES RECEIVED IN AUTO ACCIDENT

MERRILL, Wis.—An action for $15,000 damages against M. M. Raymond of Tomahawk and George Meyer of Stevens Point is being heard in circuit court here.

The plaintiffs are Mrs. Jane Mitchell, who claims to have suffered a dislocated hip, gashed knee, double fracture of the arm, lacerated hand, a cut on the lower lip, and a blackened eye in an automobile accident August 23, 1921, on the county trunk line from Three Lakes to Rhinelander and M. White Mitchell, her husband. Mrs. Mitchell is suing for $10,000 and her husband asked $5,000 for the loss of her time and her companionship.

Let's Lasso Auto Speeders

There is not much more for the cow punchers to do on the western plains, but a good man with a lasso would come in mighty handy around the cities to yank some of these motor speeders off their seats.—Eau Claire Leader.

New Pneumatic Machine

By means of a newly-devised pneumatic machine, ear-corn is now loaded into box cars very rapidly. A divided nozzle shoots the corn into both ends of the car at once.

Marie Maine, with Billy Maine's Musical Comedy Co., at the Majestic beginning Monday.

TELEPHONE MEN INSPECTING NEW APPARATUS HERE

Party of Officials Representing Several Companies View Central Equipment

Coming here from the national telephone convention at Chicago, a party of ten telephone men today inspected the new central office distribution system installed in the plant of the La Crosse Telephone company this summer. The officials were guests during the day of officers of the local company and also viewed the scenic attractions of the city. Following are members of the party:

H. C. Currier, chief engineer, Kellogg Switchboard and Supply company, Chicago; C. G. Bagby, traffic engineer, Mountain State Telephone company, Denver, Col.; P. M. Ferguson, general manager, Mankato Citizens' Telephone company, Mankato, Minn.; R. S. Brewster, traffic engineer, Lincoln Telephone and Telegraph company, Lincoln, Neb.; R. F. Pagels, traffic engineer, Warren & Niles Telephone company, Warren, Ohio; H. M. Allen, general manager, Portsmouth Telephone company, Portsmouth, O.; D. E. McGregor, Nebraska representative, Kellogg Switchboard & Supply company, Lincoln, Neb.; C. W. Kirgelman, plant superintendent, Portsmouth Telephone company, Portsmouth, O.; B. A. Ogden, Ohio representative, Kellogg Switchboard and Supply company, Columbia, O.; H. P. Storkerson, division superintendent of plant, Northwestern Bell Telephone company, Minneapolis, Minn.

"MODERN" OPERATION IS USED 1500 YEARS AGO

The process of letting air into the lungs by incision from the outside, much used in serious cases of pneumonia, and called by physicians "artificial pneumothorax," is a very modern treatment, but Dr. A. K. Krause calls attention to the fact that Hippocrates, 1500 years ago, described it in the following words:

"If this affection results from a wound or, as sometimes happens, from an incision for empyema, one should attach a pipe to a bladder, fill the bladder with air, and send the air into the interior of the chest. And one should insert a solid pewter sound and push it forward. It is by this method that you will get the very best results."

TOO MUCH SALT

In the last two decades the rate of increases of death from diseases of the heart and kidneys has been much greater in this country than in England and it is in the estimation of one medical writer possibly due to the quantities of salt eaten by Americans. Britons eat hams and bacon preserved with borax and either fresh butter or butter preserved with boric acid, while salt is used almost universally in preserving our food.

The quantity of salt needed for nutrition is only from fifteen to thirty grains a day, which is amply supplied in cooking. Any more than this is injurious. It is difficult to say how much salt the average American eats in a day, but it is certainly at least ten times as much as this.

THE BURGLAR CALLS THE COPS

The "telealarm" is a thief-catching invention which has been worked out by a young London engineer. As in the case of the typical burglar alarm, wire connections are made with all doors, windows and other places where a burglar would be likely to enter and as he does so he puts into operation an instrument installed in a box which is a combination of the phonograph and telephone. The message is thereupon sent over the wire that a thief is ransacking a house at such-and-such a place and the police are likely to arrive while the thief is in the midst of his work. By means of a thermostat connection the same instrument also sends in an alarm in case of fire.

MEMORIAL TO GREAT EXPLORER

As a tribute to David Thompson, who explored and surveyed a good part of Western Canada, from 1784 to 1826, the Canadian Pacific railway, in conjunction with the Hudson's Bay company, had erected a memorial building on the shores of Lake Windermere, B. C., where Thompson established the first white man's trading post west of the Rocky Mountains and made the first accurate records and surveys. The memorial structure is in the form of a Hudson's Bay fort with stockades and bastions. It will be used partly as a museum for local Indian relics and antiquities, and partly as a recreation hall for Lake Windermere summer camp.

PRESIDENT HONORS MEMORY OF "T. R." IN FRISCO MESSAGE

WASHINGTON.—President Harding paid tribute to Theodore Roosevelt Friday on the anniversary of the former president's birthday, in a message sent to W. B. Matthews of Los Angeles, to be read at a Roosevelt Memorial celebration in the California city.

"It is always heartening to note the interest that is taken each year in the commemoration of Roosevelt's birthday," the president's message said. "That this man, the contemporary of our generation and personally known to more Americans than perhaps any other of his time, has so soon become an almost legendary figure, is the proof that high ideals and sincere, unselfish service are unerringly recognized and prized by the nation."

CHICAGO BOARD OF TRADE WILL PUSH LAWRENCE SEAWAY

Committee to Represent Grain Trade in the Project is Appointed

CHICAGO, Ill.—A committee to represent the grain trade in the St. Lawrence deep seaway project, has been appointed by Robert McDougal, president of the Chicago board of trade.

"Full development of the inland seaway," said Chairman George S. Bridge, in announcing the committee's plans Friday, "would add from five to ten cents a bushel to all grain grown in the great productive area. This is based on surveys by transportation experts.

"It is estimated that a five cent a bushel saving on transportation cost to European countries would add $183,000,000 to the agricultural income of the central west. This benefit to the farmer as well as to the public generally readily can be seen. Transportation has long been a prime factor in distribution costs. A deep seaway would be a logical solution. The Chicago board of trade will work for the consummation of the waterway the same as it has supported all other sound movements in behalf of greater returns to the farmer.

"In the district that would benefit directly by the deep seaway are sixteen states that pour part of their agricultural products into Chicago. These states produce three-fourths of the wheat of the country, and more than 400,000,000 bushels of wheat is handled every year by the Chicago board of trade.

"These same states also produce 70 per cent of the corn, and half of the cattle, hogs, horses, butter, eggs, cheese and wool. They mine 85 per cent of the iron ore, 40 per cent of the copper and coal, 75 per cent of the zinc and 45 per cent of the lead.

"Chicago is the focal point of the great production area, a world rail center handling in its terminals 15,000,000 carloads of freight a year. Therefore an open water lane to the ocean would be of inestimable value to the entire nation."

PLANTS THAT CATCH COLD

That trees, like human beings, were liable to catch cold, and could not withstand draughts and wind, was one of the points brought out in a paper on "The relation of soil to plant growth," by Mr. A. A. Hudson, K. C., recently read at the Surveyors' Institution. Chlorotic condition of plants was similar to anemia in human beings he said. Plants responded to changes in environment, and if they continued for several generations under the same conditions the newly-acquired characters became tentatively, if not absolutely, fixed. The same might be said of human beings, Mr. Hudson added that when the French gave up their soups and salads, and fed on beef steak, they began to develop the same characteristics as the English.

CARD OF THANKS

We wish to thank the friends and neighbors for their kindness and sympathy during our late bereavement, the death of our mother. Especially do we thank Rev. Henry Andreas of La Crosse and Rev. Karl G. Schlers of Chicago, Ill., and those who sent floral offerings.

THE WENZEL FAMILY.

CARD OF THANKS

We wish to express our thanks to the friends and neighbors who showed their kindness and sympathy during our late bereavement, the death of our little son, brother and grandchild. Especially do we thank Rev. Vik. singers and pallbearers.

Mr. and Mrs. Harry Adams and family, Mr. and Mrs. John Miller, Mr. and Mrs. Albert Adams.

Po Carries Much Sediment

The River Po in Italy makes land so rapidly by reason of the sediment carried, that a town which was once a seaport is now 20 miles inland.

MRS. GIBSON GIVES FURTHER DETAILS OF CHURCH SLAYING

Declares She Saw Woman Weeping Over Body of Pastor Four Hours After Crime

MRS. MILLS FLED FROM THE MURDERERS SAYS HER STORY

Couple Dragged Her Back Under Tree and Shot Her

NEW BRUNSWICK, N. J.—Four hours after she had witnessed the shooting of the Rev. Edward W. Hall, rector of the Episcopal church of St. John the Evangelist, and his choir leader, Mrs. Eleanor R. Mills, on the night of September 14, Mrs. Jane Gibson returned to the scene and saw the woman who she says was present when the two were slain, bending low over the body of the rector weeping bitterly. Neither the man who Mrs. Gibson has told the authorities shot Dr. Hall and Mrs. Mills nor the automobile parked nearby at the time of the murder, was in sight when she made the second visit.

This and the statement that Mrs. Mills escaped from her assailants after the rector was killed and hid behind bushes nearby, only to be recaptured and dragged back to the spot under the crabapple tree, were amazing details in the eye-witness story as re-told Friday by Mrs. Gibson to Special Deputy Attorney General Mott.

Her statement that Mrs. Mills ran away after Dr. Hall had been shot and hid in the bushes between the apple tree and the old Phillips house, where the man and woman murderers found her with the aid of flashlights and dragged her thirty of forty yards over the rough ground, is borne out by the autopsy.

The slain choir singer's body gave evidence of rough treatment. Mrs. Mills fought desperately, Mrs. Gibson is said to have told the authorities but the murderers overpowered her and dragged her back to the spot under the tree where she was shot three times.

JOHN EKLAND BACK FROM NORWAY; FIRST VISIT IN 30 YEARS

John Ekland of La Crosse, is back after a trip to Norway. He returned home Friday from his first sight of his native land in 30 years. Mr. Ekland said the ocean trip was delightful and that he noticed great changes for the good, in Norway. He said he met few he knew in his boyhood days except his relatives. "The old country looked good, but I am really glad to be in La Crosse again," said Mr. Ekland. "America is the only country in the world for me, after all."

LOCAL MARKETS

Flour and Feed
(A. Grams & Sons)

"Wingold" Flour, 98-pound cotton sacks, per barrel	$ 8.40
"Wingold" Flour, 49-pound cotton sacks, per barrel	8.60
"Wingold" Flour, 24½-pound paper sacks, per barrel	8.50
"Wingold" Flour, 12¼-pound paper sacks, per barrel	8.70
"Wingold" Flour, 5-pound paper sacks, per barrel	9.30
Mill Feed	
"Bay State" Bran, in 100-pound pound sacks, per ton	29.00
"Bay State" Std. Midds in 100-pound sacks, per ton	30.00
Diamond "G" Lowgrade, in 100-pound sacks, per ton	37.00
Butter and Eggs (Quoted by Miller-Rose Company)	
Butter	45-46c
Eggs	34c
Fruits	
Cider, clarified, half bbl.	5.00
Lemons, "Sunkist," box	10.50
Lemons, choice	9.50
Oranges, size 126, box	8.00
Oranges, size 150, box	9.50
Oranges, size 176, box	11.00
Oranges, size 200, box	11.00
Oranges, size 220, box	10.50
Oranges, size 288, box	9.00
Oranges, size 234, box	7.00
Bananas, per lb.	7c
Celery, per dozen	20 to 40
Peanuts, roasted, per lb.	8c
Cabbage, per lb.	4c
Onions, per lb.	2½c
Pears, per bushel	1.50
Grapes, Calif., Tokay	2.60
Apples, per bushel	1.25-1.50
Sweet potatoes, bbl	3.50
Cranberries, bbl.	8.50 to 12.00
Grapes, Emperor Lug.	3.00
Oysters, per gallon	2.20
Schaus Bros.	
Hogs	$6.00 to $8.25
Lambs	$7.00 to $9.00
Sheep	$3.00 to $4.00
Steers	$4.00 to $6.00
Heifers	$3.00 to $5.00
Cows	$2.00 to $4.00
Cheese (Quoted by Henry Anderegg)	
Full cream brick cheese	26-28c
Full cream block Swiss	28-30c
Full cream long horn	26-28c
Limburger cheese	27-28c
American Twin	24-28c
Prim ost	10-12c
Hand cheese, per box	$1.25

The house in Jerusalem occupied by Jesus for some time is owned by a Mohammedan.

WANT ADS

Classified WANT AD. RATES

Under any classification 1½ cents per word for each insertion. No single insertion for less than twenty-five cents.

A MONTHLY RATE of $1.50 per line per month is made on standing ads. Nothing less than three lines accepted under this rate.

All orders to discontinue advertisements must be made in writing or by personal call at the office. The Tribune and Leader-Press will not be responsible for telephone cancellations.

The Tribune and Leader-Press will not be responsible for more than the first incorrect insertion of any advertisement ordered for more than one time.

CLASSIFIED ADVERTISEMENTS for the Sunday Tribune and Leader-Press will be accepted for classification up to 8 o'clock Saturday night.

WORLD PRINTING TRADES UNION LABEL COUNCIL MADISON

WANTED—MALE HELP

APPRENTICES and helpers for the Machinists, Boilermakers, Pipe Fitters, Blacksmiths. Our Men. Steady employment and opportunity to learn a good trade. Apply to H. G. Kastlin, Master Mechanic, C. B. & Q. Grand Crossing Shops. 10 28 11 2

LEARN ALL ABOUT AUTOS, Tractors and Auto Electricity. Splendid opportunity for every ambitious man wishing to earn $100 to $400 a month. Write for "Free Training Book." Milwaukee Motor School, Dept. B, 555 Downer Ave., Milwaukee. 10 28 11 2

MEN—Learn barber trade. Clean, carefree occupation that pays. Our short, practical course has made thousands independent. We can help you. Write today. Moler Barber College, 211 E. Water St., Milwaukee. 10 28 31

WANTED—Experienced car repair men working on piece work basis. Experienced all-around machinist. Manitowoc Shipbuilding Corporation, Manitowoc, Wis. 10 6 tf

ACTIVE MAN to take orders for nursery stock and bee agents. Highest commission, exclusive territory. The Wagner Nurseries, Inc., Newark, N. Y. bold

ACTIVE MAN to book orders for Nursery stock and bee agents. Big pay. Exclusive territory. Professional Embalmers & Company, Newark, N. Y. 10 25 28

WANTED—Two experienced carpenters. Call 1017 Adams street after 6 p. m. 10 27 29

WANTED—Good all round blacksmith. E. A. Hammes, Bangor, Wis. 10 27 11 6

WANTED—FEMALE HELP

EARN $25 WEEKLY, spare time, writing for newspapers, magazines. Experience unnecessary. Details free. Press Syndicate, 659 Times Bldg., St. Louis, Mo. 10 7 8tf 10 28

WANTED—Competent maid for general housework. Mrs. L. H. Martin, 1231 Cass. Phone 1272-R. 10 25 31

DISHWASHER wanted. Will prefer middle-aged woman. Coney Island Lunch, 114 So. 4th. 10 28 31

WANTED—A housekeeper. No washing. Notre Maison Opelale, 127 S. 7th St. 10 28 11 2

WANTED—Competent maid for general housework. 226 So. 8th. 10 27 28

WANTED—Experienced chocolate dipper. 312 Cass St. 10 28 30

WANTED—A lady cornmaid. Jefferson Hotel. 10 27 30

WANTED—A chambermaid. Waterman Hotel. 10 28 11 1

GIRL WANTED—Modern Steam Laundry. 10 27 29

GIRL FOR HOUSEWORK—627 Vine. 10 28 31

AGENTS WANTED

START YOUR OWN BUSINESS—Make big money. Retail Rexaugh's good teas and products, spices, flavoring extracts, toilet preparations, etc. 144 every day repeat sales made by millions. Large company established 30 years. Invisibly growing all over America. Profits paid in cash daily. Lowest wholesale prices. No experience, practically no capital needed. We furnish everything with you to manage your own profitable business. $3,000-$5,000 yearly. Particulars free. Write Mr. Adamson, Sales Director, W. T. Rexaugh Co., Dept. 54, Freeport, Ill. bold

FOR SALE—REAL ESTATE

SPECIAL FOR SALE—Five rooms and bath, all in charge, modern improvements. Also garage. Very good condition. 1321 Winnebago. Leaving town. 10 28 29

FIVE-ROOM cottage. Modern except heat. Possession at once. Located at 1115 Rose St. Telephone 1771-M. 10 28 30

FOR SALE—Overnight bargain house, hot water heat. 1715 Madison. Open 2 to 5 Sat. and Sunday. 10 27 28

FOR SALE—Dairy farm and garage on Tyler St. West. Good trade. Coon Valley. 10 24 29

HOUSE and large lot, modern except heat. 926 Jackson. See owner, 916 Jackson. 10 18 29

FOR SALE—Strictly brick house on corner Fifth and Badger. Call 511 No. 10 25 29

FOR SALE—Two lots 50ft and Cass. Easy payments. 1115 Division. 10 25 31

FOR SALE—Lot and Farnam, also lot 7th and Farnam. Owner 721 State. 10 26 29

FOR SALE—Two lots $75 each. Call Hilda Archt, Stoddard hotel. 10 26 28

FOR SALE—City heated duplex, close in. Call 1414-A. 10 25 11 3

FOR SALE—FARMS

FOR SALE—40 acre farm, good buildings, 2 miles from town. Price reasonable. Call at 705 So. 6th St. 10 25 31 2

MISCELLANEOUS

WANTED—Board and room for boy of 7 and man near Trankler school. Private family preferred. Call 1571-M. 10 27 29

HOUSEHOLD moving, baggage and long distance hauling. Service any time. Wm. Schultz. Phone 1631. 10 1 1mo

THE COZY LINGERIE SHOP
302 Main St.
APRONS, UNDERWEAR AND NOVELTIES.
ALSO DRESSMAKING.

$1.00 PER MONTH on a $100.00 purchase starts you housekeeping. Boyum Furniture Company. 11 18 tf

WANTED—House cleaning by the day or contract. Phone 1516-A. Call evenings. 10 26 28

CALL Elsa R. if you want your carpenter work, concrete work or brick work done. 10 5 1mo

WANTED—Young married couple on farm. Fred Schumann, Galesville, Wis. 10 27 29

RAG RUG and carpet weaving. La Crosse Hammock Works. Sat Sun Mon tf

DRESSMAKING and dressmaking dresses. 425 So. 19th. 10 25 29

PLAIN SEWING done. 709 St. Andrew. 1754-R. 10 12 1mo

SEWING MACHINES

SHUTTLES and repairs for all makes of sewing machines on hand. Repairing done promptly. H. Kathary, Rivoli Electric Shop. Phone 444. 8 26 3mos

FOR SALE

GRAVEL and plastering sand for sale. One yard or more delivered to any part of the city. Poehling-Buchner, Draying and Teaming. Phone 2316. 6 29 tf

FOR SALE—Safe. Almost new. 2 ft. wide by 4 ft. high. Too small for our business. Reasonably priced. Call at 129 No. Third. 10 25 29

FOR SALE—Home-Eclipse range. In good condition. Has four burners, oven and broiler. Cheap. Call 2595 or 412 So. 11th. 10 28 30

FOR SALE—Milk booth in North La Crosse doing good business. Inquire at 228 Pearl or M. S. Hiles, Onalaska. Phone 116. 10 28 29

FOR SALE—Fine quality potatoes. Good keepers. Delivered to your home. Phone 707 Onalaska. E. J. Marcon. 10 23 29

FOR SALE—Full equipment for shoe repairing. Failing health compels owner to sell. S. Marshall, De Soto, Wis. 10 26 28

EDISON Amberola phonograph with record cabinet and 165 records, $40.00. This is a bargain. 1920 George St. 10 28 29

IRON BED and springs. Very cheap. Clark Jewel gas range like new, small kitchen heater. Call 763. 10 27 28

FOR SALE—Piano. Made by the finest company in the world. Low price. 423 So. 5th. Call at rear door. 10 28 29

MAN'S GRAY overcoat, army officer's tailor made coat, boy's mackinaw. Phone 1116-Red. 10 27 29

FOR SALE—A mahogany finished table, 24x24 inch top, and a rocker. Call 909 S. 6th. 10 26 28

ROTTEN COW manure for lawns or gardens. Also hay. Phone 3368-M or 2723-R. 10 24 11 2

FOR SALE—Cheap. Radiant Home hard coal heater. Phone 1904-R. 10 26 28

GARLAND hard coal heater. Good condition. Call 1634-Red. 10 26 28

FAVORITE hard coal burner, like new. 519½ Division. 10 28 30

GOLDEN OAK upright Kimball piano for sale. Call 1076-C. 10 27 29

FOR SALE—Mattress $2.00, oil heater $2.00. 723 So. 4th St. 10 28 30

FOR SALE—One electric vacuum cleaner. Phone 2326-M. 10 27 29

UPRIGHT PIANO (Wheelock), $200.00. Rear, 321 So. 3rd. 10 25 29

FOR SALE—One Columbia Graforola. Phone 2326-M. 10 27 29

FOR SALE—Kitchen range. Phone 1477-Black. 10 26 28

DINING room chairs and table, 423 No. 6th. 10 28 30

FOR SALE—Sagless bed spring. Phone 1054-M. 10 27 29

FOR SALE—Majestic range. 136 So. 20th. 10 28 30

THREE PIECE parlor suit. 823 Rose. 10 28 30

FURNITURE FOR SALE—Call 1085-C. 10 27 28

AUTOMOBILES

SUPERIOR CHEVROLET—The new 1923 model has arrived. New body design and many new features. Call and see them at Elsen and Philips Garage, Second and State Sts. Phone 61. 10 25 28

FOR SALE—2 motor busses, 20 and 25 passenger. Practically new. Great money makers. No cash required if your bank will guarantee. Address Trustee, Box 15, Hammond, Indiana. 10 27 29

USED CAR BARGAINS

Ford touring car with starter and demountable rims, shock absorbers, luggage carrier, foot feed, and a lot of other extras.

Ford touring car without starter.

Late model Ford Coupe with starter and demountable rims. A real bargain.

King "8" touring with all good tires.

OPEN EVENINGS.

RAPER-HAMMES-SCHEPPKE.
La Crosse Theatre Bldg., 119 So. 5th
Phone 1000.

$200 TAKES my six cylinder seven passenger touring car. First class shape. Will demonstrate Sunday or evenings. Cash or payments. Tel. 1767-C. 1919 Adams St. 10 28 29

RADIATORS, fenders and bodies. Why not have them repaired the right way? Rebuilt, recored. Work guaranteed. Badger Auto Radiator Works, 118 Pearl. Phone 288. 9 15 tf

RADIATORS repaired, recored, rebuilt, fenders, bodies and gas tanks. Quick service. Work guaranteed. La Crosse Auto Radiator Service, 108 South 2nd St. Phone 318. 4 23 tf

SPECIAL THIS WEEK—Stutz roadster like new, $595.00; oakland sedan, all overhauled, $450.00; Ford coupe 1921, $275.00. A lot of other bargains. Dietz Garage. 10 26 30

HERE'S A CAR YOU'LL WANT

1921 5-pass. Stearn's Knight, with all weather California top, five new cord tires, disc steel wheels, newly painted, bumper, seat covers, Hartford shock absorbers; runs better than new. Car too large for owner. We will take your car in trade.

ALSO

One Buick 4, 5-pass.

One Reo 4, 5-pass.

One Studebaker 4, 5-pass.

One Oakland 6, 1920 model, run less than 10,000 miles; a big bargain at $205.00.

J. W. MASHAK & SON.
PAIGE-JEWETT DIST.
Tel. 867. 326-28 So. 5th St.

FOR SALE—1921 Model Dodge Touring car, in perfect running condition. Gabriel snubbers, tools and chains. Call 1681-A after 6 p. m. for demonstration. 10 11 tf

$7.50 BUYS 30x3½ tire guaranteed 6,000 miles. $9.95 buys cord guaranteed 8,000 miles. Weis' Book Store. 10 27 11 2

EXPERT AUTO repairing. Madison Street Service Garage, 1821 Madison St. Phone 956-R. Work guaranteed. 10 28 30

AUTO TOPS—Of dependable fabrics. Recovering and repairing. Skok Auto Top Shop, 108 Main. 1173-R. 10 1 1mo

GET THIS DODGE TOURING

1921 model, run less than 10,000 miles; in perfect mechanical condition; has Gabriel snubbers, tools, chains. Alemite gun, etc.

RAPER-HAMMES-SCHEPPKE,
119 So. Fifth St.

FORD TOURING and roadster. Cheap. Leaving town. 1126 So. 5th. 10 23 28

BUSINESS CHANCES

WELL TRADE my 3-story brick flat located in central part of Minneapolis for store building with stock or stock of merchandise or what have you? Address Ira Schroeder, care Hotel La Crosse. 10 23 29

VACUUM CLEANING

CARPETS and rugs cleaned by auto vacuum. Reeves. 1797-R. 10 4 1mo

COLLECTIONS

CLAIMS collected on percentage or bought outright. Commercial Service Bureau, 834 Newburg Bldg. 6 21 tf

FOR RENT—ROOMS

MODERN FURNISHED room in new home professional or business people preferred. 1309 State. 10 15 28

MODERN furnished city heated light housekeeping rooms with kitchenette. 410 Cass. 10 27 29

TWO-ROOM furnished light housekeeping apartment, city heat, $45 per month. 113 So. 3rd. 10 22 28

TWO NEW modern apartments. Furnished if desired. 509 Rose St. Phone 787-R. 10 28 30

SINGLE and double furnished light housekeeping rooms. City heat. 413 So. 3rd. 10 27 29

TWO NEWLY decorated modern rooms. Gentlemen preferred. 124 So. 8th. 10 26 28

FOR RENT—Board and room. 614 So. 14th. Phone 1752-Green. Girls preferred. 10 28 29

FOR RENT—Modern nicely furnished housekeeping apartment. 149 So. 9th. 10 24 30

FOR RENT—Furnished light housekeeping apartment. 105 North 6th. 10 28 29

FOR RENT—Two front rooms. Unfurnished. 832 Caledonia. 10 28 30

TWO FURNISHED rooms for rent. Tel. 617-Blue. 1108 State. 10 25 31

FOR RENT—Large city heated room. 612 Cass. 608-M. 10 25 30

FURNISHED room for rent. 502 Island and Sumner. 10 26 11 1

MODERN furnished room for rent. 217 No. 8th. 10 27 29

LIGHT housekeeping rooms. Call 2596-C. 10 26 28

FURNISHED room for rent. 1306 Madison. 10 27 28

FOR RENT—Furnished rooms. 105 So. 6th. 10 26 29

MODERN furnished room. 217 No. 8th. 10 27 29

For Rent—Houses and Flats

FOR RENT—Five-room flat, sleeping porch enclosed. Modern except heat. Brick garage. Inquire 1116 State. 10 28 11 3

FOR RENT—Modern 6-room house. 230 So. 23rd. Inquire Hotel Grand. F. W. Harris. 10 28 11 2

SEVEN-ROOM house. Modern except heat. 1402 Mississippi. Inquire 910 Hood. 10 25 29

STRICTLY modern six-room house at 1115 Market. Phone 1846-Black. 10 25 29

TEN-ROOM house for rent, semi-modern. Call 2201-A. 10 26 11 1

SEVEN-ROOM city heated flat. Inquire 823 King. 10 24 30

SMALL house for rent. 1714 Farwell. 10 28 30

FIVE-ROOM modern flat. 425 No. 6th. 10 28 30

COTTAGE FOR RENT—407 So. 9th. 10 26 28

For Rent—Miscellaneous

FOR RENT—Store. 624 So. 3rd. Inquire next door. W. Grams. 10 28 29

GARAGE FOR RENT—$5 month. 114 So. 8th. 10 26 28

GARAGE FOR RENT—612 Cass. 608-M. 10 25 30

WANT TO RENT

WANTED—By December 1st furnished apartment, furnished house or small unfurnished apartment. References furnished. No children. Phone 954. 10 28 29

WANTED TO RENT—Furnished light housekeeping rooms. Modern. Address W-92, Tribune. 10 28 29

WANTED TO RENT—4 or 5-room house by Nov. 30. Call 1510 Johnson. 1714-C. 10 28 30

WANTED—2 or 3-room modern furnished apartment. U-23, care Tribune. 10 28 29

LOST AND FOUND

LOST—Young beagle hound, female, white black and tan. 603 Hood. Phone 2230-A, evenings. Reward. 10 28 30

LOST—Between St. Mary's school and Fifth and Market fur neck piece. Call 2337-Black. Reward. 10 28 29

LOST—Brown fur choker on north side Tuesday. Call 549-M. 1427 Kane. Reward. 10 27 28

LOST—Demolay badge. Reward. Return to 504 So. 5th. 10 27 28

LOST—Black fur Thursday night. Call 2228-A. Reward. 10 27 28

CUT RATE SHIPPING

CUT FREIGHT RATES on household goods. North, South, East and West. For particulars write Boyd Transfer & Storage Company, Minneapolis. 11 8 tf

TYPEWRITERS

TYPEWRITERS sold, rented and repaired. Remington No. 10 and No. 11 at special prices. Special service for Corona and Oliver machines. Machine furnished while yours is in the shop. Krebaum. 10 11 11 10

CORONA typewriters. New. Krebaum. 10 27 11 2

WANT TO BUY

WANTED TO BUY—Office equipment, card and letter filing cases, roll or flat top desk and chair. H., care Tribune. 9 28 5tf Wed 2mo

WANTED TO BUY—Used clothing in good condition. Will pay reasonable cash price. Phone 1580-R. 10 3 1mo

WANTED—Old upright piano. Must be cheap. Phone 706-A. 10 28 30

Situation Wanted—Female

WANTED—Practical nursing. Confinements preferred. 260, care Tribune. 10 26 31

MONEY TO LOAN

I WANT TO BORROW $5,000 on gilt edge security for a five-year period. Address P. O. Box 567, La Crosse, Wis. 10 28 29

MONEY TO LOAN on real estate. Fries-Niebuhr Agency, 309-312 Newburg Bldg. 7 22 tf

POULTRY AND PETS

SPECIAL SALE—Hayek's single comb White Leghorn cockerels, the strain of great layers and prize winners. Geo. Hayek, 919 Johnson. 10 21 28

LEGAL NOTICES

Notice to Prove Will and Notice to Creditors

State of Wisconsin, County Court, La Crosse County—In Probate.

In re Estate of Mary A. Eaton, deceased.

Notice is hereby given, that at the special term of said court to be held on the second Tuesday, being the 14th day of November, A. D. 1922, at the court house in the city of La Crosse, county of La Crosse, and state of Wisconsin, there will be heard and considered, the application of Mary W. Shadbolt to admit to probate the last will and Testament of Mary A. Eaton, late of the city of La Crosse in said county, deceased, and for the appointment of an administrator with will annexed;

Notice is hereby further given, that at the regular term of said court to be held at said court house, on the first Tuesday, being the 6th day of March, A. D. 1923, there will be heard, considered and adjusted, all claims against said Mary A. Eaton, deceased;

And notice is hereby further given, that all such claims for examination and allowance must be presented to said county court at the court house in the city of La Crosse, in said county and state, on or before the 20th day of February, A. D. 1923, or be barred.

Dated October 20th, 1922.

By the Court,
JOHN BRINDLEY, Judge.

LEES & BUNGE,
Attorneys for Petitioner.

DAILY MARKETS

LIBERTY BONDS

NEW YORK—Liberty bonds at close:

3½s	100.55	New	99.44
First 4¼s	98.32	Victory 4¾s	
Second 4¼s	98.10	uncalled	100.30
Third 4¼s	98.50	Victory 4¾s	
Fourth 4¼s	98.20	called	100.04

NEW YORK STOCK MARKET

NEW YORK—Prices were higher at the opening of Saturday's stock market. Buying embraced most of the list but the oil, motor and food specialty shares were most in demand. Standard of New Jersey advanced two points, as did General Asphalt preferred and Texas Gulf Sulphur. Mexican Petroleum climbed 1½ and substantial fractional gains were made by Pan-American "A" and Barnsdall. United Cigar jumped to a new high record for the year—ten points. Other strong spots were National Biscuit, American Tobacco, Republic Steel, Utah Copper, Consolidated Gas and Delaware and Lackawanna and Western, all up 1 to 3 points. There were a few weak spots, notably Fisher Body and Gimbel Brothers preferred off 1 to 3½ points.

After an early display of firmness, prices in Saturday's brief stock market session developed considerable irregularity with losses again outnumbering gains. Short covering tended to lift prices upward at the start but when this had completed prices sagged again. There was no pronounced selling pressure against any special group but a few of the individual weak spots were Fisher Body which was depressed 4½ points, Crucible Steel, Baldwin, United Retail Stores, Continental Can and Standard of California off 1 to 1½. Mexican Petroleum was one of the few outstanding strong spots. The closing was easy, sales 275,000 shares.

Allied Chemical and Dye	77¼
Allis-Chalmers	45½
American Beet Sugar	38½
American Can	71¾
American Car and Foundry	181
American Hide and Leather pfd.	76
American International Corp.	31½
American Locomotive	128
American Smelting and Ref'g	59
American Sugar	77¾
American Sumatra Tobacco	36
American T. and T.	122
American Tobacco	159½
American Woolen	98½
Anaconda Copper	30⅝
Atchison	101½
Atl. Gulf and W. Indies	22⅞
Baldwin Locomotive	153½
Baltimore and Ohio	52¾
Bethlehem Steel "B"	72½
Canadian Pacific	114½
Central Leather	38½
Chandler Motors	60¼
Chesapeake and Ohio	75
Chicago, Milwaukee and St. Paul	30½
Chicago, R. I. and Pac.	41½
Chino Copper	27
Colorado Fuel and Iron	29
Corn Products	128¾
Crucible Steel	78½
Erie	11⅞
Famous Players-Lasky	94⅞
General Asphalt	59½
General Electric	177
General Motors	14½
Goodrich Co.	33¾
Great Northern pfd.	92
Illinois Central	113
Inspiration Copper	35½
International Harvester	65¼
Int. Mer. Marine pfd.	33⅝
International Paper	59
Invincible Oil	16½
Kelly-Springfield Tire	41½
Kennecott Copper	33
Louisville and Nashville	139½
Mexican Petroleum	224½
Miami Copper	28
Middle States Oil	1½
Midvale Steel	33½
Missouri Pacific	19½
New York Central	88⅝
N. Y., N. H. and Hartford	29⅝
Norfolk and Western	120
Northern Pacific	85
Oklahoma Prod. and Ref.	2⅜
Pacific Oil	50
Pan American Petroleum	57⅞
Pennsylvania	43½
People's Gas	91
Pure Oil	29⅝
Ray Consolidated Copper	13⅞
Reading	83½
Rep. Iron and Steel	49½
Royal Dutch, N. Y.	56⅝
Sears Roebuck	86
Sinclair Con. Oil	33¼
Southern Pacific	93¾
Southern Railway	25
Standard Oil of N. J.	206½
Studebaker Corporation	128
Tennessee Copper	9½
Texas Co.	48½
Texas and Pacific	27
Tobacco Products	83
Transcontinental Oil	15
Union Pacific	148½
United Retail Stores	86½
U. S. Ind. Alcohol	64½
United States Rubber	63⅝
United States Steel	106½
Utah Copper	34
Westinghouse Electric	61⅞
Willys Overland	6¼
Chicago and Northwestern	53⅝
Maxwell Motors "B"	15
Consolidated Gas	158½

CHICAGO GRAIN MARKET

CHICAGO, Ill.—Failure of the market in Liverpool fully to respond to the advance in values on this side of the Atlantic the previous day and the political news from Italy had a tendency to give the wheat market an easier tone during the earlier dealings Saturday. Commission houses were on both sides of the market but there was lack of enthusiastic buying which was in evidence Friday. After opening unchanged to ⅛c lower with December $1.11¼ to ½ and May $1.13⅛ to ⅜, the market rallied on all deliveries.

Reports of a lack of export later and evening up by long for over Sunday carried values off toward the close. The finish varied from ⅛ to ¾c lower, December $1.11½ and May $1.12⅞ to ⅞.

Sentiment was mixed in corn with a disposition on the part of some traders to press the selling side while oats displayed independent strength. After starting ⅜c lower to a like advance December 67⅞ to 68c the corn market underwent a slight sag and later hardened all around.

Corn later reacted with wheat and closed lower on evening up for over Sunday. The finish was at a net loss of ⅝ to ¾ to 1⅛c with December 66⅞ to 67c.

Oats started ⅛ to ½ to ⅜c up with December 42⅛ to ½c and later underwent a slight general decline.

Provisions lacked support.

CHICAGO GRAIN RANGE

	Open	High	Low	Close
WHEAT—				
Dec.	114¼	115⅞	114⅛	114½
May	113¼	113½	112½	112⅝
July	105⅝	106⅛	105	105¼
CORN—				
Dec.	67⅞	68⅛	66¾	66⅞
May	67⅛	68⅜	67⅛	67⅞
July	67¼	67½	66⅝	66⅝
OATS—				
Dec.	42⅛	42¼	41½	41½
May	42¼	42½	41⅝	41⅞
July	39⅞	40⅛	39½	39½
PORK—				
Blank.				
LARD—				
Oats	10.40	....	....	10.40
Jan.	9.40	9.45	9.40	9.45
RIBS—				
Oct.	....	....	....	10.50
Jan.	....	....	....	8.50

CASH GRAIN AND PROVISION

CHICAGO, Ill.—Wheat—No. 4 red, $1.18; No. 1 dark Northern, $1.21½.

Corn—No. 2 mixed, 70¾ to 71½c; No. 2 yellow, 71 to 72c.

Oats—No. 2 white, 44 to 46½c; No. 3 white, 42½ to 44c.

Rye—No. 2, 82½c.

Barley—60 to 67c.

Timothy seed—$5.50 to $6.50.

Clover seed—$19.00 to $20.50.

Lard—$10.50.

Ribs—$11.00 to $12.00.

CHICAGO LIVESTOCK

CHICAGO, Ill.—United States Bureau of Markets—Hogs—Receipts 8,000; 10c lower; bulk 170 to 225 pound averages, $8.90 to $9.00; bulk heavy packing sows, $7.25 to $8.00; pigs mostly $8.75 to $8.90; heavy hogs, $8.50 to $9.00; mediums, $8.85 to $9.00; light, $8.75 to $8.85; light lights, $8.75 to $8.90; packing sows, smooth, $7.75 to $8.10; rough, $7.00 to $7.80. Killing pigs, $8.75 to $8.90.

Cattle—Receipts 3,000; strictly choice and prime matured native beef steers strong to a shade higher, warmed up and short fed kind unevenly 25 to 75c lower; extreme top long fed matured steers, $13.60; beef yearlings, $13.25; western grassers steady to 25c lower; beef cows uneven, 25 to 40c lower; beef heifers below $7.00; canners and cutters, 15c lower; bulls 25c off; veal calves $1.00 lower; heavy feeder steers, 25 to 40c off; week's bulk prices beef steers, $9.00 to $11.75; western grassers, $6.50 to $7.40; stockers and feeders, $6.25 to $7.25; beef cows and heifers, $4.25 to $7.25; canners and cutters, $2.85 to $3.40; desirable vealers, $10.50 to $11.00.

Sheep—Receipts 5,500; compared week ago fat and feeder lambs 10 to 15c lower; fat sheep 25 to 50c higher; top fat natives, $14.75; fed western lambs and yearlings comparatively more numerous; choice fed westerns, $14.50; best shorn lambs, $13.65; top fed yearlings, $13.00; closing top native, $14.55 to city butchers; $14.40 to packers; bulk, $14.00 to $14.25; culls, $10.00 to $10.50; heavy fat ewes, $4.50 to $5.50; handy weight kind upward to $7.75.

CHICAGO PRODUCE

CHICAGO, Ill. — Butter — Higher; creamery extras, 46c; firsts, 36 to 39½c; extra firsts, 42 to 44½c; seconds, 34½ to 35c; standards, 42c.

Eggs—Higher; receipts 4,750 cases; firsts, 35 to 45c; ordinary firsts, 30 to 33c; miscellaneous, 35 to 40c; refrigerator extras, 25½ to 26c; refrigerator firsts, 24½ to 25c.

Poultry—Alive, lower; fowls, 13 to 20c; springs, 15c; turkeys, 35c; roosters, 14c; geese, 19c.

POTATOES

MADISON, Wis.—United States Bureau of Markets—Potatoes—Car lot shipments past twenty-four hours for the United States, 811 cars, of which Wisconsin had 48.

Wisconsin shipping point information—Demand and movement slow, market dull; car lots f. o. b., usual terms, sacked round whites United States Grade No. 1, 65 to 75c; warehouse cash to growers, 40 to 50c, United States Grade No. 1 bulk round whites.

Milwaukee—Demand and movement slow to moderate, market steady; jobbing sales, United States Grade No. 1 round whites, 90c to $1.00.

Cabbage—Situation unchanged, practically no movement due to city farmers being paid for Danish type United States Grade No. 1, $5.50 to $6.00; domestic, $4.50 to $5.00.

CHICAGO, Ill.—Potatoes—Steady; receipts 117 cars; Wisconsin sacked round whites, 80 to 95c cwt.; bulk No. 1, 75 to 90c cwt.; Minnesota sacked Red River Ohios, 90c to $1.00 cwt.; bulk 75 to 90c cwt.; Minnesota sacked sand land Ohios, 80 to 90c cwt.; Minnesota sacked round whites No. 1, 80 to 90c cwt.; bulk, 70 to 85c cwt.; North Dakota sacked Red River Ohios No. 1, 90c to $1.00 cwt.

MINNEAPOLIS FLOUR

MINNEAPOLIS, Minn.—Flour—One cent higher; in carload lots, Family Patents quoted at $6.85 to $7.10 a barrel in 98-pound cotton sacks. Shipments, 76,172 barrels.

Bran—$23.00 to $24.00.

MINNEAPOLIS FLAX

MINNEAPOLIS, Minn.—Flax—No. 1, $2.49½ to $2.50½.

KANSAS EXPERIENCES WARMEST OCTOBER 27 IN TWO SCORE YEARS

TOPEKA, Kas.—Friday was the warmest October 27 on the Kansas weather which dates back nearly two score years, according to the weather bureau report. The previous high record for the day was 80 degrees. For the past two days Dodge City has recorded the maximum of 98 degrees, the highest temperature in the United States.

Regarding the report that a maximum of 96 was reached Thursday afternoon at Pratt, Mr. Flora, meteorologist, said that doubtless was a street temperature on an unofficial thermometer. The bureau receives only weekly official reading at that point.

Milwaukee Warm

MILWAUKEE Wis. Friday was the warmest October 27 with one exception that Milwaukee has experienced in the history of the local weather bureau. Temperature at 1 p. m. was 63. Th only year on which this temperature has been exceeded on this date was 1921, when 64 was recorded.

Size of a Fog

The general size of a fog in the Atlantic is thought to be about thirty miles in diameter.

LEGAL NOTICES

Notice of Application to County Court

State of Wisconsin, Count Court, La Crosse County, ss.—In Probate.

Notice is hereby given that at a special term of the County Court, to be held in and for said county, at the court house, in the city of La Crosse, in said county, on the second Tuesday, being the 14th day of November, A. D. 1922, at 10 o'clock A. M., the following matter will be heard and considered:

The application of David S. Law, administrator of the estate of Casper Levy (also known as Hirsch Cohen), late of the city of La Crosse, in said county of La Crosse, deceased, for the adjustment, settlement and allowance of his final account as such administrator and for the assignment of the residue of the estate of said deceased to such persons as are entitled to the same.

By order of the Court,
JOHN BRINDLEY, County Judge.

MAN WANTED IN LA CROSSE COUNTY

The Lange Company wants a man in La Crosse county territory, also city of La Crosse to sell their large line of remedies, extracts, spices, tea, coffee, pure food products, etc. Very little Wisconsin territory now vacant. This offers an exceptional opportunity to the right man, as he steps right into an old established, profitable trade, without cost. Write us at once for full particulars.

THE LANGE CO., DePere, Wis.

Why Pay Rent?

I have 18 good homes in Onalaska in good shape, modern and not modern. I will have to dispose of these homes at once. All occupied. Buy a home on the installment plan. Our prices are from $1,200 to $6,000. I also have four homes in La Crosse, prices $1,650 to $6,000.

I have eleven good farms, will take city property in trade. Farm prices are $4,600 to $19,000. Without equipment and with. Let me show you something for your money.

A. H. WALKER
ONALASKA, WIS.

FRECKLES — PREPAREDNESS — BY BLOSSER

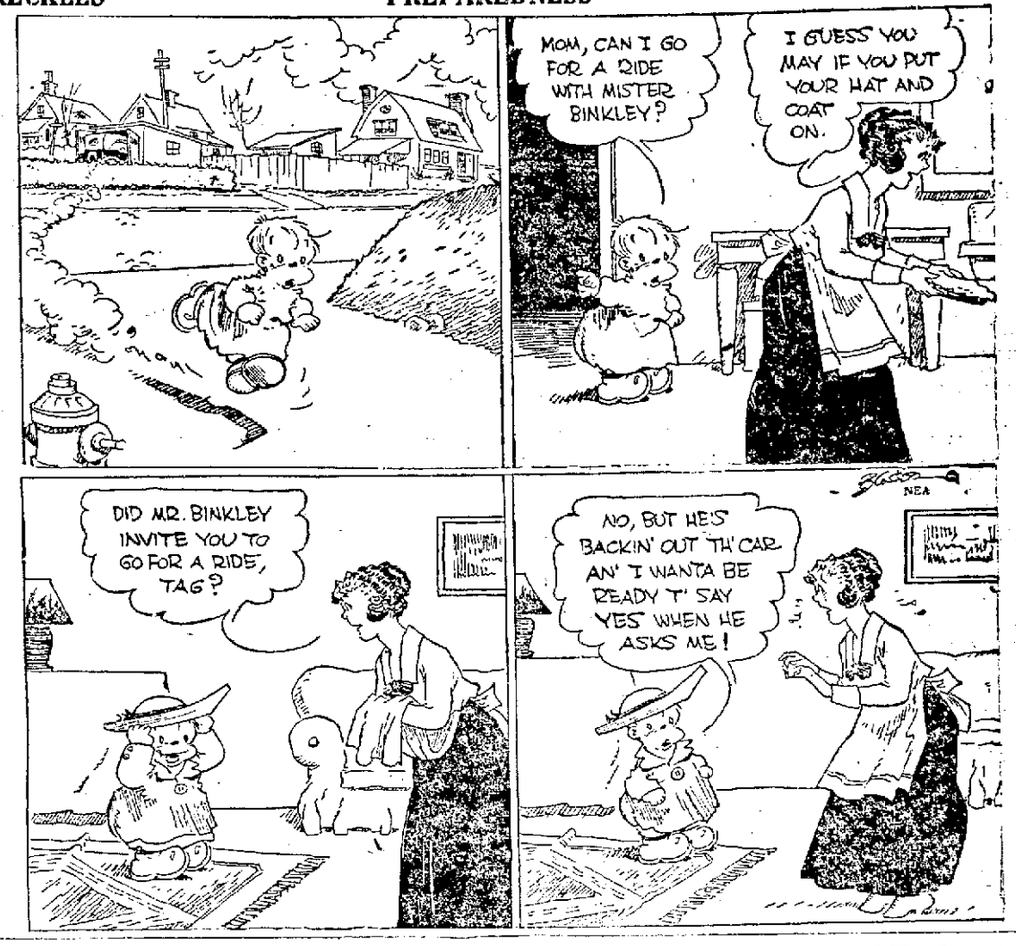

THE DUFFS — BACK AND PLENTY TO DO — BY ALLMAN

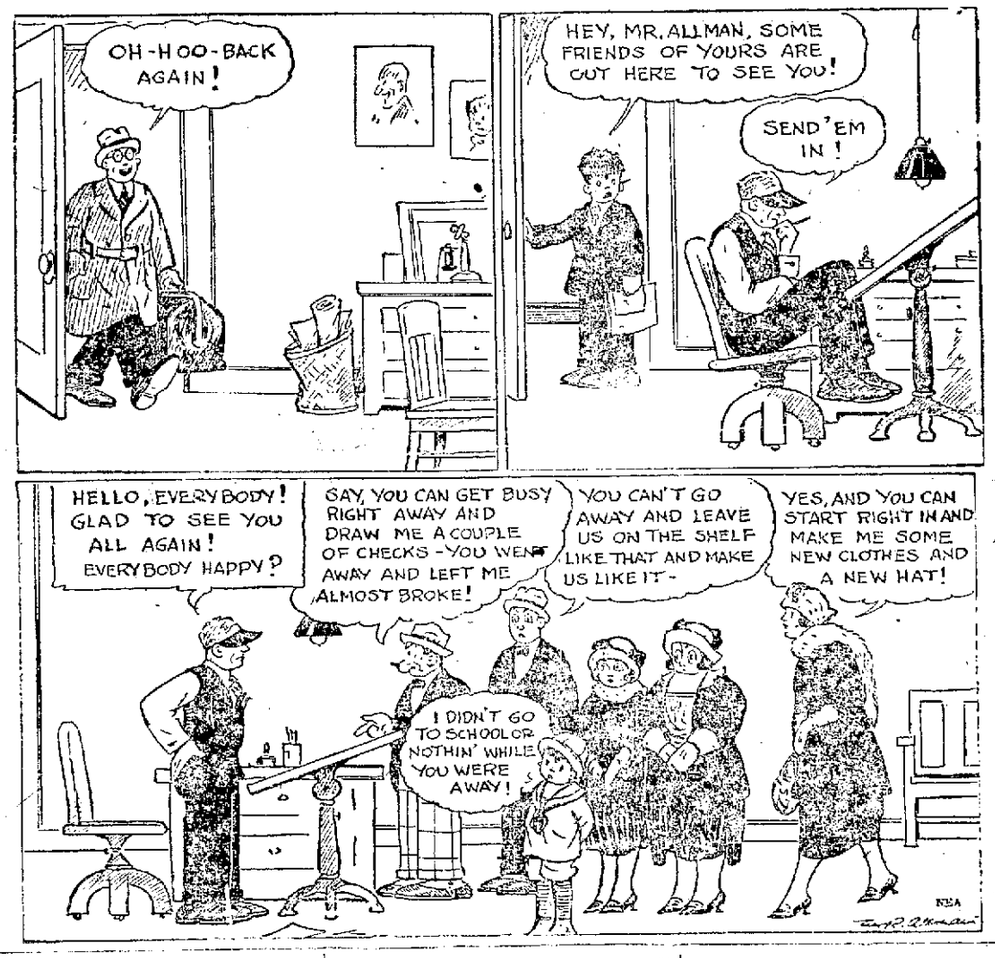

LA CROSSE HIGH SCHOOL DEFEATS EAU CLAIRE HERE FRIDAY

LOCALS DISPOSE OF IMPORTANT BATTLE FRIDAY, 59 TO 20

Visitors Completely Outclassed in First Half as Locals Pile up Count of 47

EAU CLAIRE STAGES SWEEPING AERIAL ATTACK IN SECOND

Display Sensational Comeback in Face of Defeat

THE LA CROSSE high school passed the crisis of the 1922 football season Friday afternoon by decisively defeating Eau Claire in a snappy game despite the warm weather by a score of 59 to 20. It was a crucial victory for the northerners were doped to be one of the strongest teams in the state this year.

Outclassed in First Period

The Red and Black completely outclassed the visitors in the first half of the battle, running up a total of 47 to nothing, but the second period saw the tide turned with Eau Claire displaying headwork and a brand of football superior to that of their opponents. With Keegan's first string eleven intact the first half was easily a walk away. Substitutions were made at the beginning of the third period and Eau Claire opened up a sweeping aerial attack with an accuracy seldom seen in high school elevens, netting the Blue and White three touchdowns.

A feature of the local offense was the seasoned style in which the local backs carried the ball through and around the opposing line. Many times several yards were added to the gain when the local backs exhibited a "never-down" spirit, breaking loose from apparently sound tackles on many occasions. Their interference was especially effective, while the tackling of Lisovee and Dunham stood out prominently as a factor in the Red and Black defense.

Show Fight in Second

Without the intervention of a sound talking to in the visitors shed between halves, the Eau Claire eleven emerged from the throng which surrounded their bench during the rest period and staged a comeback fight in the face of an overwhelming defeat in the first half that would credit any football eleven. They had been unable to gain through the Red and Black line, they learned in the first half. From the first snap of the ball in the second period, to the end, Quarterback Clancy called pass plays. And the passes, hardly any of which went for less than thirty yards, were nothing short of wonderful.

Eau Claire's aerial attack began from about the center of the field. A long pass which bounded off a Red and Black Jersey, was nabbed by an Eau Claire man and La Crosse's heretofore virgin goal line was crossed. Eau Claire followed with another in the same period and for the first time during the game they had the local stands yelling "hold 'um'". The third touchdown came in the final period. The fact that a substitute line-up was playing the game for La Crosse at the time might account for the sudden scoring of Eau Claire.

The game was dragged out by Eau Claire who called time out often. Penalty for overdoing this privilege was meted out to them three times. La Crosse was penalized 15 yards for holding, and Birnbaum nabbed a man just in the act of receiving a pass. The pass was not completed but Eau Claire was given the ball at the place at which it should have been received. The large number of fumbles made by La Crosse and an aerial defense are weaknesses to be corrected in this week's practices.

Weigent in Stellar Game

Weigent played a most stellar game for La Crosse. His hard driving through the line and brilliant end runs was a constant terror to the visitors. A sensational 30-yard run through the entire Eau Claire team during the first quarter resulted in a touchdown. Another long run of 50 yards in the last half also ended in a score. "Babe" made good some passes and made long returns on punts. Fumbles on two occasions were the only visible points to his credit. Reget ran his team with excellent success. He started the attack with a 20-yard run through Eau Claire for six points. Captain Abraham at the other half position, led in the scoring for La Crosse. A number of long runs of particular value went to his credit. He hung up three touchdowns and was successful in five out of eight place kicks. La Crosse pulled a clever trick play at the end of the first half which enabled Abraham to carry the ball over the line with ease. Rendler, at full, took good care of that position. A line plunge netted him a touchdown and he also intercepted a long pass made by Eau Claire. Ash and Cameron held down the ends in good style. Cameron intercepted two of Eau Claire's long passes and also recovered the ball back of the goal posts when Dunham blocked a punt. This was another touchdown for La Crosse.

Tackles Feature

Dunham and Lisovee played their first game of the season at their regular tackle positions. They did exceptionally well for the first game. Dunham hit 'em hard in his tackles. His kickoffs were unusually lengthy, many being caught in the shadow of Eau Claire's goal. Wheaton, guard, did some excellent punting and made some good kickoffs, besides recovering two fumbles. Blatter, the other guard, played his man well. Bleakley showed up big at the pivot job but was replaced by Lord in the second period, who used his weight to good advantage on the Eau Claire center. Art Frey substituted at full in the second half, and made a spectacular 45-yard run and intercepted a forward pass. Ed Frey, substituted at end, and worked effectively until a hard knock in the neck took him out of the game. Birnbaum took Reget's place at quarter for a while and worked his team mainly through the line. Hettinger and Zoerb also got a crack at Eau Claire when put in as halfbacks. Marcou and Fritz played the tackles during the second half with virtually as much success as the regulars.

Clancy, Able Quarter

The Eau Claire squad possessed a fast and able quarterback, who played the individual game for his team. This was L. Clancy, a ground gainer of no mean ability. The strength of their front line rested in the two tackles, Captain Hoff and Johannes, both big men and good fighters.

Borgeldt and Courten of Madison and McGovern of La Crosse officiated.

Following are the lineups:

Eau Claire — Englebret, Devine, end; Captain Hoff, Johannes, tackle; Dufner, Kloster, guard; Hawkinson, center; L. Clancy, quarterback; H. Clancy, Falk, halfback; Merrill, full.

La Crosse—Ash, Cameron, end; Dunham, Lisovee, tackle; Wheaton, Blatter, guard; Bleakley, center; Reget, quarterback; Weigent, Abraham, halfback; Rendler, full.

Substitutes for Eau Claire—Garten for Johannes; Johnson for Hawkinson; B. Gunn for Dufner; MacKinney for Clancy; Utegard for Falk; A. Gunn for Englebret; Grinsell for Devine.

CHICAGO STARS WILL KEEP PRINCETON TIGERS BUSY

TIGER LINE NEED WORRY

J. THOMAS

Every lineman in the Western Conference last year had a wholesome respect for the line bucking ability of Fullback J. Thomas of the University of Chicago eleven. Usually Stagg called upon Thomas in a pinch when the individual effort of one player was necessary to a touchdown. Thomas seldom failed his coach.

TIGERS MUST WATCH HIM

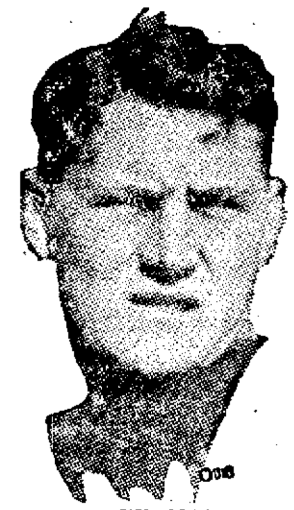

H. THOMAS

One of the leading performers in the University of Chicago backfield is H. Thomas. Not only is he strong on the offense but a mighty good man in backing up the line. Coach Stagg is confident that Halfback Thomas will make his presence felt in the game with Princeton.

ALWAYS HAS GOOD QUARTER

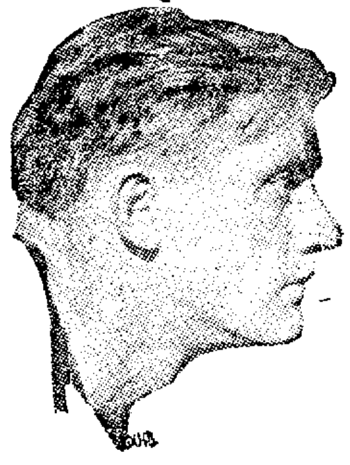

BOB M'MASTERS

The University of Chicago has always boasted of its great quarterbacks. Walter Eckersall was one of them. Steffen another, and so on down the line. Coach Stagg always seems able to develop a crack field leader. In Bob McMasters Stagg feels he is the possessor of another great pivot man.

ZORN SEEKS REGULAR JOB

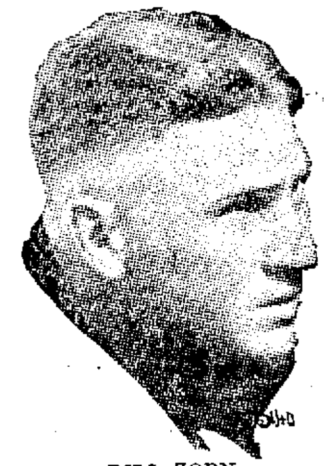

BILL ZORN

Coach Stagg of the University of Chicago is strong for having two types of fullback on his elevens. In J. Thomas he has the ideal line bucker. In Zorn, who is pushing J. Thomas hard for first choice, Stagg has a fast man who has proved clever in all departments. Only in hitting the line is he forced to give way to J. Thomas.

PYOTT WILL DO PUNTING

JIMMY PYOTT

Unless form is shot to pieces in the Princeton-Chicago game the Tigers will not have any advantage in an exchange of punts. Jimmy Pyott, the sensational half-back of the Maroons, is performing brilliantly in that department of the game.

PRINCETON DETERMINED TO AVENGE LAST YEAR'S DEFEAT BY CHICAGO IN GAME TODAY

CHICAGO, Ill.—Chicago today temporarily ceased to boast it is the home of the Stock Yards, the world's greatest grain market, the nation's premier rail center, and the home of Hell Maria Dawes.

These things assumed an importance secondary to that of a football game—the University of Chicago defending against the assault of Princeton, the day's chief intersectional gridiron event, an effort of the eastern school to avenge a nine to nothing defeat last year when the Maroons invaded the Tigers' lair.

Block Streets Early

Well before noon policemen blocked off streets near Stagg field, which is named after the white-haired mentor who is coaching his thirty-first eleven at the mid-western institution and only the 32,000 lucky ticket-holders of the approximately 200,000 who applied for the magic pasteboards could get within cheer hearing distance.

Chicago, virtually an unknown quantity, possibly because in easy games only straight football so far has been resorted to, had quite a weight advantage over Princeton, both in the scrimmage line and in the back-field. The Maroons' forward wall average 190 pounds to a man against the Tigers' 184¾, the Chicago back-field 174¾ and the visitors' 172¾.

Virtually all the Chicago players are in good condition. Many of the Princeton men showed effects of the wear and tear of their hard early season games.

Princeton Handicapped

There were no advance indications of the kind of game it was to be other than both teams probably would resort to an aggressive, driving style. Princeton was described as somewhat handicapped, in that, determined to make up for last year's defeat at Maroon hands, Coach Roper was desirous of retaining his best tricks for Harvard and Yale later in the season.

Observers of football style said Princeton bade fair to have the better of the end running and open play but said Chicago with great line smashers in Thomas and Zorn, should have the upper hand in bucking. It also was predicted that Chicago, which so far has not resorted to half a dozen trick plays, would unwind a whirlwind of passes, long and short.

The last minute switch of Strohmeier to quarter was said to give the Maroons increased offensive strength.

Line-up

The probable line-up:

Princeton	Position	Chicago
R. E. Tillson	le	Lampe
Baker	lt	Fletcher
Snively	lg	Poudelik
Alford	c	King
Dickinson	rg	Rohrke
Treat	rt	Gowdy
Gray	re	Dickson
Gorman	q	Strosmeier
Caldwell	lh	Pyott
Crum	rh	H. Thomas
Cleaves	fb	J. Thomas

WOLVERINE GREATLY WEAKENED BY INJURY FACES ILLINI CREW

Two Regulars Out and Hero Against Ohio State Incapable of Full Game

ANN ARBOR, Mich.—A Michigan squad greatly weakened by injuries and illness faced Illinois here Saturday in the first home game on the Wolverine's western conference schedule. Two regulars were out with injuries and a third, Harry Kipke, who was largely responsible for the victory over Ohio State a week ago, and who has been ill since Tuesday, was not expected to be equal to a full game today.

The lineup:

Michigan—Kirk, le; Muirhead, lt; Johns, lg; Blott, c; Steele, rg; Rosatti, rt; Goebel, re; Uteritz, q; Steger, lh; Kipke, rh; Cappon, fb.

Illinois—Wilson, le; Augur, lt; McMillen, lg; Green, c; Unnus, rg; Oakes, rt; Rokusek, re; Dawson, q; Hapenny, lh; McIlwain, rh; Woodward, fb.

JIMMY GILL WINS OVER CUMMINGS IN DAVENPORT FIGHT

Jimmy Gill, the La Crosse speed boy, won a brilliant fight over George Cummings at Davenport Friday night according to a wire received here Saturday.

Gill weighed in at 142, with Cummings at 154. Cummings missed often and Gill countered with a wicked right. Gill's left jab was in evidence throughout.

EIGHT HIGH SCHOOL TEAMS UNDEFEATED IN GAMES TO DATE

SUPERIOR, Wis. — At least eight teams, thus far unbeaten, are probable strong contenders for the High school football championship of Wisconsin this year, according to survey of results to date, between the various elevens, made by the sporting editor of the Superior Telegram.

The list includes, Superior Central, Marinette, Appleton, La Crosse, Stevens Point, Wausau Wisconsin High of Madison, and Edgerton.

Other strong teams in the state include Mayville, Monroe, Janesville, Sheboygan, Beloit, Menominie and Wisconsin Rapids.

BOWLING SCHEDULE

Elks League

	Won.	Lost.	Pct.
Kangaroos	10	2	.833
Seals	10	2	.833
Buffaloes	9	3	.750
Beavers	6	3	.667
Bulls	7	5	.583
Wolves	6	6	.500
Goats	6	6	.500
Tigers	6	6	.500
Bear Cats	4	5	.444
Badgers	5	7	.417
Hippos	5	7	.417
Camels	5	7	.417
Rabbits	4	8	.333
Gophers	4	8	.333
Elephants	3	9	.260
Giraffes	3	9	.250

Commercial League

	Won.	Lost.	Pct.
Hupmobile	17	1	.944
Tribune	13	5	.722
Gateway Gro. Co.	12	6	.667
W.-M. L. & F. Co.	11	7	.611
Stavrum & Fraser	11	7	.611
Ideal Wet Wash	9	6	.600
Eagles	8	7	.533
Mathews Mfg. Co.	9	9	.500
Tag Harts	6	12	.333
Marinello Co.	4	11	.267
Moose	2	13	.133
Tri-State Ice Cream	0	15	.000

City League

	Won.	Lost.	Pct.
Montegues	14	1	.933
Arenz	12	6	.667
National Gauge	12	6	.667
Mader Clo. Co.	10	5	.667
Krause Clo. Co.	11	7	.611
La Crosse Triple Seal	9	6	.600
La Crosse Club	5	4	.556
Shirven Clo. Co.	7	8	.467
Gibson Ice Cream	6	12	.333
Rivoli Electric	5	13	.278
Bodegas	4	14	.222
Collegians	1	17	.056

Ladies League

	Won.	Lost.	Pct.
Mitchell Six	3	0	1.000
Rosettes	2	1	.667
Robins	2	1	.667
S. & H.	1	2	.333
Palettes	1	2	.333
Oh Henrys	0	3	.000

Church Athletic League

	Won.	Lost.	Pct.
First M. E. No. 1	11	1	.933
First Pres.	12	3	.800
Cal. M. E.	11	4	.733
First M. E. No. 2	10	5	.667
Salzer M. E.	8	7	.533
Cong. No. 1	8	7	.533
First Baptist	8	7	.533
Cong. No. 2	7	8	.467
West Ave. M. E.	7	8	.467
Bethel Luth.	3	12	.200
Eng. Luth.	2	13	.133
North Pres.	0	15	.000

WE SELL
FEDERAL BREAD
J. B. MURRAY
1001 La Crosse St.

BADGERS TO PLAY SECONDS AND FROSH AT HOME SATURDAY

Week's Respite Given Wisconsin Eleven by their Schedule this Year

MADISON, Wis.—While other conference teams are battling Saturday for victory over their Big Ten opponents, Wisconsin will stay at home and play the seconds and freshmen in practice tilts.

A week's respite is given the Badgers by their schedule, but the time is not to be spent resting. The first string eleven is scheduled to take on the frosh for two regular periods this afternoon and then battle the "all-Americans" for another half hour.

This first open practice since the first week of October is expected to bring out hundreds of students and to give the varsity a good test of its strength.

SUPERIOR CENTRAL BEATS NELSON DEWEY HIGH, SCORE 56 TO 0

SUPERIOR, Wis.—Superior Central High school defeated Nelson Dewey High school, also of Superior, 56 to 0, in their annual gridiron clash here Friday. Superior Central has defeated Ashland, Chippewa Falls and Dewey, and are contenders for the state championship.

WHITEWATER TIES ST. JOHN'S

JANESVILLE, Wis.—Whitewater Normal school, one of the strongest in the state conference, was called upon to use its best men when held to a scoreless tie by St. John's Military academy at Whitewater Friday. The Whitewater Normal High school defeated Milton Union High, 16 to 13.

SPORT BRIEFS

BOSTON, Mass.—Gene Tunney, former light-heavyweight champion, beat Chuck Wiggins of Indianapolis in ten rounds.

PROVIDENCE, R. I.—Harry Greb, American light-heavyweight champion, knocked out Larry Williams in the fourth round.

MILWAUKEE, Wis.—Sport writers were unable to agree on a verdict in the bout between Stewart McLean of St. Paul and Frankie Garcia of Los Angeles, featherweights, some calling it a draw and others giving Garcia a shade.

There are not less than fifteen species of rattlesnakes in North America.

FOOTBALL SCHEDULE

Oshkosh vs. StSevens Point at Oshkosh.

WEST

Marquette vs. Creighton.
Princeton vs. Chicago.
Purdue vs. Iowa.
Illinois vs. Michigan.
Ohio State vs. Minnesota.
Nebraska vs. Oklahoma.
Louisville vs. Centre.
Michigan Aggies vs. Indiana.
Kansas vs. Kansas Aggies.
Missouri vs. St. Louis.
Washington vs. Ames.
Hanover vs. Earlham.
Wabash vs. Butler.
Valparaiso vs. De Pauw.
Western Reserve vs. Wooster.
Denison vs. Miami.
Baker vs. Washburn.
Ripon vs. Lake Forest.
Lawrence vs. Cornell.
Marietta vs. Kalamazoo.
Detroit vs. Springfield.
Grinnell vs. Coe.
Des Moines vs. Simpson.
St. Thomas vs. North Dakota.
St. Olaf vs. Carleton.
Hamline vs. MacAlester.
De Kalb Normal vs. James Millikin.
Beloit vs. Knox.
Carthage vs. Monmouth.
Bradley Poly vs. Illinois Normal.
Albion vs. Hillsdale.

EAST

Bates vs. Bowdoin.
Boston college vs. Lafayette.
Brown vs. Boston university.
Buffalo vs. Clarkson.
Carnegie Tech vs. Grove City.
Catholic university vs. Virginia Poly.
Colgate vs. Susquehanna.
Columbia vs. Williams.
Fordham vs. Westminster.
Georgetown vs. Emory and Henry.
Harvard vs. Dartmouth.
Holy Cross vs. Vermont.
Maine vs. Colby.
Pennsylvania vs. U. S. Naval academy.
Pittsburgh vs. Bucknell.
Springfield vs. Detroit.
Syracuse vs. Penn State.
Tufts vs. Wesleyan.
West Virginia vs. Rutgers.
Yale vs. U. S. Military academy.
Johns Hopkins vs. Virginia.

SOUTH

Oglethorpe vs. Georgia.
Notre Dame vs. Georgia Tech.
Alabama vs. Texas.
Virginia vs. Johns-Hopkins.
Maryland vs. North Carolina.
Louisville vs. Centre.
Howard vs. Florida.
Mississippi vs. Tennessee.
Sewanee vs. Kentucky.
Lynchburg vs. Washington and Lee.
Mercer vs. Vanderbilt.
Mississippi A. and M. vs. Tulane.
William and Mary vs. Hampden-Sidney.
King vs. Roanoke.
Arkansas vs. Louisiana State.
Mississippi college vs. Baylor.
Maryland vs. George Washington.

PACIFIC COAST

Oregon vs. Idaho.
Oregon Aggies vs. Stanford.
Washington vs. Washington State.
California vs. Southern California.
Santa Clara vs. Arizona.
Montana vs. Gonzaga.
Denver university vs. Colorado university.
Utah Aggies vs. Colo. Aggies.
Montana State vs. Mt. St. Charles.

New Way to Lay Pipes

Pipes are laid without the necessity of tearing up lawns by the use of compressed air-driven drills. Distances of 40 feet have been covered in this manner.

OHIO STATE MAKES FIRST APPEARANCE ON GOPHER FIELD

MINNEAPOLIS, Minn. — Ohio State's football team will make its first appearance on a Minnesota gridiron when it meets Minnesota on Northrop field here Saturday afternoon.

An advance sale of more than 22,000 tickets indicated a record Gopher crowd.

The line-up:

Minnesota: Eklund le, Gross lt, Gay lg, Aas c, Larkin rg, MacDonald rt, Schjoll re, Grose qb, McCreery lhb, Martineau rhb, Pedersen fb.

Ohio State: Elgin le, Pauleh lt, Jigley lg, Klein c, Kutler rg, Petcoff rt, Honaker re, Workman qb, Blair lhb, Isabel rhb, Michaels fb.

MONTAGUES TAKE THREE GAMES IN CITY PIN LEAGUE

The Montagues, leaders in the city bowling league, trampled on the Arenz Shoes, runners-up for three games at the Arcade alleys Friday night. The Montagues have lost but one game to date and are leaders by a wide margin.

The Gibsons and the La Crosse club won three games from the Collegians and Mader clothing company.

The National Gauge, Triple Seal and Krause clothing company, won two out of three from the Shirvens, Rivolis and Bodegas.

The scores:

MONTAGUES			
Hunt	156	213	162
Paulson	192	154	170
Miller	212	153	[illegible]
Affeldt	176	156	[illegible]
Williams	158	173	[illegible]
Handicap	13	4	[illegible]
Totals	927	977	[illegible]
ARENZ SHOES			
J. Dockendorff	183	205	167
O. Erickson	166	211	[illegible]
Frisch	153	150	[illegible]
Stoll	126	179	[illegible]
Wiltinger	221	191	147
Handicap	10	[illegible]	[illegible]
Totals	891	966	[illegible]
COLLEGIANS			
Ramen	178	[illegible]	[illegible]
Osweiler	140	[illegible]	[illegible]
Hafner	132	[illegible]	[illegible]
Solberg	182	[illegible]	[illegible]
Handicap	41	51	[illegible]
Totals	673	777	[illegible]
LA CROSSE CLUB			
Hunt	155	154	[illegible]
Burns	220	194	[illegible]
Ott	165	230	[illegible]
Miller	181	183	[illegible]
Handicap	12	[illegible]	[illegible]
Totals	733	779	[illegible]
GIBSON			
J. Mekvold	154	154	[illegible]
Voight	140	200	[illegible]
Knutson	169	130	160
Frenz	191	177	[illegible]
Dollrud	157	190	[illegible]
Handicap	36	[illegible]	[illegible]
Totals	877	925	[illegible]
MADER CLO. CO.			
Weigel	170	145	[illegible]
Scherrer	159	192	[illegible]
Geo. Horn	165	167	[illegible]
J. Fuchs	156	151	[illegible]
Schneeberger	163	178	[illegible]
Handicap	42	24	[illegible]
Totals	855	857	[illegible]
NATIONAL GAUGE			
Heinke	150	177	[illegible]
Keller	203	[illegible]	[illegible]
Spika	212	136	[illegible]
Veneman	169	184	[illegible]
Mekvold	142	213	167
Handicap	20	1	[illegible]
Totals	933	934	[illegible]
SHIRVENS			
Kohn	206	156	[illegible]
Nelson	180	162	[illegible]
Christopherson	172	166	[illegible]
Shirven	210	167	[illegible]
Aldrich	156	145	[illegible]
Handicap	4	[illegible]	[illegible]
Totals	932	876	[illegible]
RIVOLI ELECTRIC			
C. Formanek	155	145	[illegible]
E. Horn	127	212	[illegible]
J. Weisman	178	178	[illegible]
R. Newburg	167	[illegible]	[illegible]
A. Klawitter	153	182	[illegible]
Handicap	32	23	[illegible]
Totals	855	963	[illegible]
LA CROSSE TRIPLE SEAL			
Joe Poehling	193	[illegible]	180
J. Chopieski	171	187	
F. Chopieske		[illegible]	[illegible]
Joe Liskovec	161	174	[illegible]
F. Roth	158	156	[illegible]
Joe Nigri	158		[illegible]
Handicap	24	[illegible]	[illegible]
Totals	835	911	[illegible]
BODEGAS			
Bonsdurer	174	176	[illegible]
Erickson	179	[illegible]	[illegible]
Staddler	161	[illegible]	[illegible]
Howard	224	[illegible]	[illegible]
Huebner	193	[illegible]	[illegible]
Handicap	12	[illegible]	[illegible]
Totals	943	[illegible]	[illegible]
KRAUSE CLO. CO.			
Spoonick	202	[illegible]	[illegible]
Hanson	[illegible]	[illegible]	[illegible]
Affeldt	150	181	[illegible]
Koblitz	152	164	[illegible]
Low score	161		
Larsen		[illegible]	[illegible]
Handicap	48	[illegible]	[illegible]
Totals	872	[illegible]	[illegible]

EXPERT AUTOMOBILE MECHANICS
at your service. Let us show you.
WEIHAUPT-SAVAGE CO., Inc.
306-308-310 So. 4th St.

RIDE A BICYCLE
$5.00 Down, $1.10 a Week.
Campbell's Cycle Agency
225 No. 3rd St. Phone 82.

FRIED CHICKEN
THIS EVENING
AND EVERY EVENING
BODEGA CLUB
"The Store With a Conscience." 120 So. 4th St.

SENERO the better Flavored Cigar. Popular priced.

SE-NE-RO
the mild, even burning, full flavored, high quality
CIGAR
Get one between your teeth. You'll enjoy it!
Gateway Grocery Co., La Crosse, Distributors.